ROUTLEDGE & Co
REAL ESTATE AND FINANCIAL BROKERS.
48 GOVERNMENT STREET.
New house and full size lot on Henry Street. A bargain.

The Daily Colonist.

BASEBALLS, BATS, HAMMOCKS
Buy your Baseballs, Bats, Hammocks, and all your Sporting Goods at 45 Gov't St.
J. R. KERR.
CENTRAL BOOK AND STATIONERY CO.

VOL. LXV--NO. 158. VICTORIA, BRITISH COLUMBIA, TUESDAY, JUNE 16, 1891. THIRTY-THIRD YEAR

D. R. HARRIS. N. P. SNOWDEN.

LOWENBERG, HARRIS & CO.

(ESTABLISHED 1858.)

Real Estate, Financial and Insurance (Fire, Life and Marine) Agents, Notaries Public and Surveyors.

Town Property and Farming Lands

FOR SALE OR ON LEASE.

MONEY TO LOAN

In Large or small amounts at lowest current rates of interest. Estates Managed and Rents Collected.

jan15-1yr

BRITISH COLUMBIA

LAND and INVESTMENT AGENCY, L'd

HEAD OFFICE, 15 Serjeant's Inn, Fleet Street, LONDON, ENGLAND

DIRECTORS IN LONDON: T. D. GALPIN, T. ALLSOP, W. WALTER.

The business of ALLSOP & MASON has been merged in the above Company, and will be carried on by the Company from this date as a general Land Investment and Insurance Agency.
MONEY TO LOAN on Mortgage at Low Rates.
Town Lots and Farming Lands for Sale on Easy Terms.
Time deposits in large or small amounts received at interest.

LOCAL DIRECTORS: HENRY S. MASON. C. A. HOLLAND.

Victoria, B. C., May 16th, 1887. je24-tf-dw

WORK ESTATE

EXTENSION "C."

This beautifully situated portion of the Work Estate on Hillside Avenue has been surved into Town Lots, with 60 ft. streets intervening. The location is unsurpassed and the upper lots command a lovely view. The city water pipes run through the eastern portion of the property. The street cars are within ten minutes walk and tenders are out for the grading of the principal streets. First come first served. For further particulars apply to

A. W. JONES & BRIDGMAN,

june1

PEMBERTON & SON,

REAL ESTATE AND FINANCIAL AGENTS.

SPECIAL OFFERS.

1 Acre, St. Charles Avenue	$1,150	5 Acre Lots Overlooking Somenos Lake, per acre	$ 100
Acre Property, Oak Bay Avenue		103 Acres, parts of Sections 61171, Elk Lake District	
2 Lots, Fronting Beacon Hill Park	2,500	160 Acres S.W. ¼ Sec. Lot 12, Surrey Municipality, per acre	20
6 Acres, Gorge Road, near Fountain, per acre	2,700	160 Acres S. E. ¼ Sec. Lot 16, Surrey Municipality, per acre	15
8 Roomed, 2-story Cottage, prettily situated, Cadboro Bay Road, near end of Tramway	3,750	1¼ Acres, St. Charles Avenue	2,600
6 Roomed House and Lot, Dobinson Street	3,150	Beautiful Residential Site, Gonzales Hill, near Fowl Bay, 5 acres	5,000
1 Lot, Michigan Street, near Outer Wharf	1,200		

fe27

CARPETS.

Five-frame Brussels Carpets, $1.25, Sewed and Layed. Tapestries, Wools and all other Carpets at ROCK BOTTOM PRICES. All new designs.

LOCKHART & CO.,

60 GOVERNMENT ST.

Undertaking Parlors, 36 Broad St.

ja24

MONEY TO LOAN

ON IMPROVED FREEHOLD PROPERTY. APPLY

MONTEITH & MILLIGAN, 50 GOVERNMENT ST.

je16-1w

FOR SALE,

First-class Residence in best part of Fort St., above Vancouver St. Also an Excellent Farm of 184 Acres, 50 miles from Vancouver. City and Suburban Lots. Apply to

JOYCE & MEYER,

ROOM 6, BANK OF B. C. BUILDING. au22-12m

SALE OPENS MONDAY EV'G AT 7:30.

MOUNT TOLMIE PARK

SALE OPENS MONDAY EV'G AT 7:30.

And continues at schedule prices for this week

—ONLY.—

Lots 50x120, with public park privileges, at prices unprecedented. $125 TO $250 EACH.

TERMS—One-quarter Cash, balance on easy payments.

As improvements continue prices are certain to go up, THEREFORE BUY THIS WEEK.

Office open evenings, this week only, from 7:30 to 9.

H. E. CROASDAILE & CO.,

HEAD AGENTS, 42 FORT ST., VICTORIA.

je14

NEW ADVERTISEMENTS.

FOR SALE—Large draught horse, set double harness and wagon complete. Apply Box 374. je16

LOST—An amethyst ring. A reward will be given for its return to W. R. Clarke, 189 Government street. je16-6t

WANTED—Situation by a middle-age man to look after horse or garden, or make himself generally useful in house. Apply to Z, this office. je16-1m

TO CONTRACTORS—Sealed separate tenders are requested by 5 o'clock p.m. of Monday, June 22nd, for building a three-story brick hotel on the corner of Bridge and Work streets. Plans to be seen at the offices of the undersigned. The lowest or any tender not necessarily accepted.
CORNELIUS J. SOULE,
je16 Architect, Turner Block.

A CARD.

DR. DAVIE has returned from Europe and has resumed the practice of his profession. Office hours as usual.

je16-tf

STRAWBERRY FESTIVAL

WILL BE HELD IN
GORGE ROAD METHODIST CHURCH
ON
WEDNESDAY EVENING, 17TH INST.,
Under auspices of Ladies' Aid Society.

EXCELLENT PROGRAMME. DOORS OPEN 7:30. ADMISSION 50C

WHEELING.

THE ST. ANDREW'S CYCLE COMPANY have just received some fine machines from England, consisting of Cushion and Pneumatic Tyres; a great novelty is a lady's tricycle with pneumatic tyres and pneumatic handle with hand brake, which is so beautifully constructed that the machine can be turned in any direction while the brake is applied; it is on view at their new store, 27 government Street.

The St. Andrew Cycle Co. will shortly be manufacturing machines in Victoria, and have resolved to reduce the price of all their machines to a scale as low as if they were already manufactured here, and have devised a scheme through which a machine may be had at the small payment of $10 per month.

LOOK!

Roy's Cushion Tyre Safety	$ 85
Pneumatic Tyre Safety	125

Note Address—27 Government St. je16

UNION STEAMSHIP COMPANY, B. C, L'D.

HEAD OFFICE, - VANCOUVER, B. C.

VANCOUVER-NANAIMO ROUTE—SS. CUTCH leaves VANCOUVER daily at 2.30 p.m., arriving at NANAIMO at 6 p.m. Leaves NANAIMO 7 a.m. daily, arriving at VANCOUVER 10:30 a.m.

TOURIST TICKETS are issued available from VICTORIA to NANAIMO via the E. & N. RY., by SS. CUTCH from NANAIMO to VANCOUVER, and return by C. P. N. Co'y steamers to VICTORIA. Round trip, $6.00

VANCOUVER AND PORTLAND (OR)—Carrying freight and passengers—SS. TAICHIOW (1,300 tons). This steamer makes FORTNIGHTLY TRIPS between Vancouver and Portland, via Victoria, Sound Ports and Astoria.

HOWE SOUND AND SQUAMISH RIVER—On and after Friday, June 12th, SS. SKIDEGATE will leave Union SS. Co's wharf, Vancouver, at 8 a.m., on Mondays, Wednesdays and Fridays for all points on HOWE SOUND (Squamish River Mondays only).

Ferry steamer plies at regular intervals between Vancouver and Moodyville from 7 a.m. to 6 p.m. Excursion steamers are always available at short notice. W. WEBSTER, Mgr.
Cable address—Union, Vancouver.
P. O. Box 217. je14

G. BYRNES, AUCTIONEER.

TUESDAY, JUNE 16TH, 11 A.M.

HOUSE AND LOT

MORTGAGEES' SALE.

I have been instructed by the mortgagees to sell by auction at my salesrooms, corner Fort and Langley streets,

House and Lot on North Park St.,

Being Lot 4 and part of Lots 1, 2 and 3; eight-roomed House and Stables; also fine Orchard, having 100x135 on North Park street, more or less This property was formerly occupied by the late U. Nelson.

Terms at sale.

G. BYRNES,
je16 Auctioneer.

BICYCLES! BICYCLES!!

THEY MAKE THE PACE.

PSYCHOS,
ROVERS,
HUMBERS,
BRANTFORDS.

SOLID AND CUSHION TIRES,
SUNDRIES OF EVERY SORT,
CALL FOR CATALOGUE

C. W. MINOR, 49 Government St.

je5-1m

A MEETING

Of the Building Committee of the proposed New Church in Cloverdale will be held in the School House, Boleskine Road, on Tuesday evening, 16th inst., at 8 p.m. Land owners and others interested in the locality are requested to attend. je14-2t

CAPITAL NOTES.

The New Cabinet Complete, all the Old Ministers Retaining their Portfolios.

Sir Hector Langevin Likely to Lead in the Commons--The Kingston Vacancy.

The New Government Steamer to be Named the Quadra—Harbor Improvements in B. C.

(From our own Correspondent.)

OTTAWA, June 15.—The political crisis is over. The new ministry is complete, and all the old Ministers retain their portfolios, Mr. Chapleau having decided to co-operate heartily with his old colleagues. Explicit assurances have been given the rank and file of the party that a reconstruction of the Cabinet will take place immediately after the session. This has had a soothing effect. Premier Abbott will continue to lead the Senate. It is likely Sir Hector Langevin will lead in the Commons, though that is a matter which will have to be decided by the Cabinet. The vacancy caused by Sir John Macdonald's death will not be filled at present.

To-morrow, the announcement will be formally made to the House that Hon. Mr. Abbott has been successful in forming a ministry, but as certain informalities have yet to be completed, no business will be transacted until Wednesday.

A leading member of the Opposition stated, to-day, that if the Ministerialists show a solid front, there will be little further fighting this session.

To-day, the weather in Ottawa was frightfully hot, 91 degrees in the shade, and if this continues for a month the health of the members will be greatly impaired.

The new steamer for Government service in the waters of British Columbia will be ready to leave the Clyde in a month's time. It has been decided to name her "The Quadra," in honor, so the Deputy Minister says, of the discoverer of British Columbia.

There is absolutely not the least foundation for the stories persistently circulated that Sir Charles Tupper recently left Vienna and is now on his way across the Atlantic, with a view to seizing the leadership of the Conservative party upon his arrival. Sir Charles was at Vienna, and in attendance at the postal congress up to Saturday, but is now on his way back to London, but will not arrive there until next Saturday.

The Royal Geographical Society to-day handed to Colmer of the High Commissioner's office, the Marchison medal for presentation to Wm. Ogilvie, on account of his Yukon explorations two years ago.

As a result of the visit to British Columbia of Mr. Anderson, engineer of the Marine Department, a number of improvements to navigation in the waters of your province may be expected, Anderson recommending prompt action to improve the entrance to Victoria, Vancouver, Westminster, Nanaimo and other harbors. He does not think the extent of commerce necessitates lights on Queen Charlotte Islands.

There is a change in the personnel of the Bisley team. Wilson Seaforth retiring on account of illness in his family. He will be replaced by Davidson, of Quebec.

THE BACCARAT SCANDAL.

References Made to the Great Sensation in Many of the Pulpits.

No Further Action in the Matter to be Taken by the Authorities.

LONDON, June 14.—In the pulpits many references were made to-day to the current sensation. The Bishop of Durham, who only yesterday came out in a letter indorsing theatres and showing a very liberal spirit, attacked the prince in a scathing sermon, denouncing gambling as a vice which was doing its best to destroy manly English games. The bishop attributed the growth of gambling in high places to the monotony and idleness of the lives led by the wealthy and exalted. Games of chance and playing for money stakes were condemned without stint.

Dr. Parker, of the City Temple, delivered a sensational sermon on the same subject, declaring that not a man or woman connected with the affair had retired with the slightest honor. There might be honor among thieves, but there was not even civility among gamblers. Sir William Gordon Cumming, he said, had been used with contemptible meanness by his companions. Gambling, remarked the preacher, does not add, to say the least, to the security of the throne, and with this thought in mind he fervently prayed "long live the Queen."

The allusions to the Prince of Wales to-day by nonconformist preachers left no doubt, if any was entertained, of the attitude of the dissenting clergy on the subject of royalty and baccarat. The manner in which these allusions were received by the people showed with emphasis how the people, who are the bone and sinew of England, feel as to the confessed violation of law by the future king.

The energy of the police in prosecuting cases of petty gambling by the poor has added strongly to the public feeling, and everywhere among the masses were heard remarks that the law shall be enforced against the gamblers of Tranbycroft. Heretofore the home secretary disclaimed all knowledge of the Tranbycroft affair. This he can do no longer, as the trial, including the testimony of the Prince of Wales himself, has removed any ground for ignorance.

Instead of being allayed the sentiment on the subject of the scandal is growing. When it was remarked yesterday, in the presence of the labor agitator, Tom Mann, that the Earl of Coventry would be removed from the office of master of the buckhounds, Mann asked:

"If Coventry is unfit to be master of the hounds because he is a gambler, is the Prince of Wales fit to be master of a kingdom?"

This is but an illustration of the general sentiment among those below the rank of aristocracy. Among the aristocrats distrust and disgust prevail, if anything is to be judged from the talk at the clubs.

IN THE COMMONS.

LONDON, June 15.—Hon. Edward Stanhope, Secretary of State for the War department, replying, to-day, in the Commons to a question put by Wm. Summers (Gladstone Liberal) in regard to the baccarat scandal, said Sir William Gordon Cumming is the person who had broken faith, because he did not report the case to his commanding officer. If the offense was committed by any other person it could have only consisted in advising him and pressing him to follow a different course than that laid down by the army regulations. Of the three officers concerned, General Williams was a retired officer of the army, and was therefore not subject to the regulations; but two—a field marshal (the Prince of Wales) and Lieut. Berkeley Leavett—undoubtedly were. The former (the Prince of Wales), said Mr. Stanhope, while looking back at all the circumstances of the case, saw the error of judgment he had committed. Lieut. Leavett, on the other hand, continued Stanhope, had written a letter to his commanding officer, expressing deep regret that he had not acted in accordance with the army regulations. Consequently, said the Secretary of State for War, in conclusion, it was not proposed to take any further action in the matter.

SECRETARY STANHOPE'S EXPLANATION.

LONDON, May 15.—In his explanation of the Tranbycroft matter, Secretary of War Stanhope said, this evening, in the House of Commons: "The army regulations in question had undoubtedly never been specially brought to the notice of the Prince of Wales, but when they had been, and looking back at all the circumstances of the case, the Prince of Wales saw his error of judgment in not requiring Sir Wm. Gordon Cumming to make an immediate report to his commanding officer. In this view I concur, but I should like to express my personal opinion, that had any one else suddenly heard that a friend, who had greatly distinguished himself in the service, had been accused of any such offence, he would certainly hesitate before at once adopting a course that would bring an immediate and irretrievable blight on his whole future.

A FRESH SENSATION.

LONDON, June 15.—A paper is preparing, which, when published, will cause a fresh sensation in the baccarat scandal. Evidence which was not given at the trial will be printed in full with the approval of Sir Wm. Gordon Cumming. The newspapers this morning were full of the Sunday sermons bearing on the Prince of Wales.

AN INTERESTED SPECTATOR.

LONDON, June 15.—Prince Christian, brother-in-law of the Prince of Wales, was present in the House of Commons during the baccarat discussion.

THE BROOKE DIVORCE.

LONDON, June 15.—There is a rumor, which cannot be verified to-night, that Lord Brooke, son of the Earl of Warwick, has signed a petition for divorce from his wife, on the ground of adultery, the Prince of Wales being charged as co-respondent. It is a matter of common knowledge that heretofore both the Prince and Lord and Lady Brooke have maintained that the intimacy between the Prince and Lady Brooke was platonic.

A QUESTION OF NATIONALITY.

The Captain of a Steamship Offends his Passengers by Giving Precedence to Queen Victoria Over President Harrison at Prayers.

SAN FRANCISCO, June 15.—An interesting incident occurred on the steamer, Rio De Janeiro, during her last voyage from Hong Kong and Yokohama, which ended Saturday night. Captain Ward, of the steamer, and all of the officers and crew, except the Chinese sailors and fireman, are Americans, and there were 24 American passengers on board. On the last Sunday out, at divine services, the Captain's assistants read the prayers, and when the blessing was invoked Queen Victoria's name was mentioned before that of the President of the United States. The American passengers, among whom was Mrs. Dexter, sister of Secretary Blaine, were indignant at this, and a number of them remonstrated with the Captain for the proceeding. Captain Ward told them that he was Bishop of his own ship, and could have prayers read any way he liked. Upon hearing this, they threatened to make complaints against Ward on the arrival of the steamer at San Francisco. He immediately took warning, and the following Sunday Queen Victoria was left out of the invocation altogether.

THE NEW PREMIER.

Opinions of the Toronto Press as to Mr. Abbott's Qualifications.

TORONTO, June 15.—Speaking of the selection of Mr. Abbott as premier, the Globe says "that it is not likely to make much enthusiasm on the Tory side. He is known in Ontario chiefly as the person through whose hands Sir Hugh Allen's money passed in 1872 to Sir John Macdonald and Sir Geo. Cartier. In that respect he may be said to represent what the Empire calls the 'Grand Old Tradition' and 'Illustrious Memories" of the party.'"

The Mail says: "In all probability Mr. Abbott's selection is a temporary arrangement, resorted to with a view to tiding over the present eventful session. It is equally probably that, during his protectorate, the actual ruler will be Sir John Thompson, who, but for his religious departure, would, in the absence of Sir Charles Tupper, have enjoyed the honor, as well as the labors and responsibilities of command."

The Empire says:—"The selection of Hon. Mr. Abbott will be enthusiastically ratified by the great Conservative party of Canada, who recognize in him a staunch Conservative leader, one who enjoyed the confidence and respect of our great and loved chieftain to a marked degree, who was specially summoned by him back to Parliament to be government leader in the Senate, and who combines the intellectual ability and training of a statesman with the general tact, kingly courtesy, and approachable friendliness that are such important adjuncts to the role of a successful party leader."

SEALING PROHIBITED.

The Agreement for a Modus Vivendi Between England and the United States.

No Seals to be Killed in the Behring's Sea Until Next May.

The Law to be Strictly Enforced—The Corwin at Once to Go North With Instructions.

WASHINGTON, D.C., June 15.—The President to-day issued the following proclamation:—

Whereas an agreement for a *modus vivendi* between the Government of the United States and the Government of Her Britannic Majesty in relation to the fur seal fisheries in Behring Sea was concluded on the fifteenth day of June, in the year of Our Lord 1891, word for word as follows:—

An agreement between the Government of the United States and the Government of Her Britannic Majesty for a *modus vivendi* in relation to the fur seal fisheries in Behring Sea for the purpose of avoiding irritating differences, and with a view to promote the friendly settlement of the questions pending between the two Governments, touching their respective rights in Behring Sea, and for the preservation of the seal species, the following agreement is made without prejudice to the rights or claims of either party:—

1. Her Majesty's Government will prohibit, until May next, seal killing in that part of Behring Sea lying eastward of the line of demarcation described in article No. 1 of the treaty of 1867 between the United States and Russia, and will promptly use its best efforts to insure the observance of this prohibition by British subjects and vessels.

2. The United States Goveanment will prohibit seal killing for the same period in the same part of Behring Sea, and on the shores of the islands thereof, the property of the United States, in excess of the 7,500 to be taken on the islands for the subsistence and care of the natives, and will promptly use its best efforts to insure the observance of this prohibition by United States vessels.

3. Every vessel or person offending against this prohibition in the said waters of Behring Sea, outside of the ordinary territorial limits of the United States, may be seized and detained by the naval or other duly commissioned officers of either of the high contracting parties; but they shall be handed over as soon as practicable to the authorities of the nation to which they respectively belong, who shall alone have jurisdiction to try the offence and impose the penalties for the same. The witnesses and proofs necessary to establish the offence shall also be sent with them.

4. In order to facilitate such proper inquiries as Her Majesty may desire to make, with a view to the presentation of the case of that Government before the arbitrators, and in expectation that an agreement for arbitration may be arrived at, it is agreed that suitable persons designated by Great Britain will be permitted at any time, upon application, to visit or to remain upon the Seal Islands during the present sealing season for that purpose.

Signed and sealed, in duplicate, at Washington, this 15th day of June, 1891, on behalf of their respective Governments,

WM. F. WHARTON,
Acting Secretary of State of the United States,

and

SIR JULIAN PAUNCEFOTE,
G.C.M.G., K.C.B., Her Britannic Majesty's Envoy Extraordinary and Minister Plenipotentiary.

WILLIAM F. WHARTON. [Seal.]
JULIAN PAUNCEFOTE. [Seal.]

Now, therefore, be it known, that I, Benjamin Harrison, President of the United States of America, have caused the said agreement to be made public, to the end that the same, and every part thereof, may be observed and fulfilled with good faith by the United States of America and the citizens thereof.

BENJ. HARRISON.
Washington, D. C., June 15, 1891.

The arrangement indicated in this proclamation was carried to completion with a degree of speed without precedent in the history of the State Department, and the cable has been relied upon to an unwonted extent. The agreement was signed this morning by Sir Julian Pauncefote and Mr. Wharton, and the Presidential proclamation followed as quickly as it could be prepared.

The Navy department has also been advised of the progress and necessities of the case, and orders are now in preparation for the immediate despatch of probably two naval vessels from San Francisco to Alaska, where they will assist in the task of driving off all sealing vessels.

ORDERS FOR THE CORWIN.

WASHINGTON, June 15.—Secretary Foster, to-day, telegraphed Capt. Hooper, commanding the revenue steamer Corwin, at San Francisco, to proceed with all possible dispatch to the Pribyloff islands, with copies of the President's proclamation for distribution to the interested parties, and the commanders of all United States and British war or revenue vessels, and then to proceed to enforce the provisions of the proclamation. Assistant Secretary of the Navy, Soley, said, to-night, that the U. S. men-of-war Thetis, Alert and Mohican would sail immediately for the sealing waters to prevent the further catching of seals this season, as agreed upon by the United States and Great Britain, to-day.

A JOINT COMMISSION.

WASHINGTON, June 15.—The diplomatic correspondence leading up to the agreement between Great Britain and the United States on the Behring Sea sealing question, is made public to-night. Several propositions and counter propositions passed between the two governments before the agreement, as stated in the President's proclamation, was arrived at. This agreement is signed with the express understanding that the two governments immediately join in the appointment of a joint commission to ascertain what permanent measures are necessary for the preservation of the fur seals in the North Pacific.

WESTMINSTER NEWS.

The Money Subscribed for Peterson's Expenses—The Race Will Now be Arranged Serious Accident at Trapp's Building.

(Special to the COLONIST).

NEW WESTMINSTER, B. C., June 15.—Lieutenant-Governor and Mrs. Nelson are in town.

The friends of McLean to-day subscribed $150 to pay Peterson's expenses, in order that there may be no slip-up on the race. The money will be put to his credit, and official notice of the fact telegraphed to-morrow. McLean is determined to have the race come off, and feels confident of winning.

Donnelly, the lighthouse keeper at the Sandheads, was brought to the city to-day with a broken arm, which he received in a friendly wrestle with a friend.

A workman, named Wm. Wilson, was buried under a great slice of earth to-day while working in the excavation of Trapp's new block. When taken to the hospital it was found his right thigh bone was broken in two pieces and both bones of his left leg fractured.

BY ATLANTIC CABLE.

A Singular Case.

LONDON, June 15.—The Worthington magistracy has just dealt with a case which is believed to be without a precedent. Three ladies, travelling in a pleasure coach, overheard two other ladies discussing an unhappy love affair, in which one of them, Edith Spiller, had been engaged, and listened to an agreement which was finally made, that the despondent girl should commit suicide, the laudanum for the purpose to be purchased by Bramer. The three listeners followed and watched the movements of the two friends, and saw them purchase the laudanum. They then called the police and told what they had seen and heard. Miss Bramer and Miss Spiller were arrested and charged with conspiracy to feloniously poison Edith Spiller. After a hearing, the magistrate committed the prisoners for trial. Both the young women are of families very high in the social circles of Sussex county, and the case has excited a good deal of interest.

The Italian Municipal Elections.

ROME, June 15.—Cardinal Parrochi has informed the clerical electorate committee that the Pope does not feel financially able to contribute toward the expenses of the proposed campaign, and therefore advises the committee to refrain from contesting the municipal elections throughout Italy, this year, as they had intended. The committee, however, on hearing the decision of the Pope, resolved to collect the necessary funds themselves, and the members quickly raised 50,000 francs by their own subscriptions. An active participation of Catholics in the local balloting may therefore be looked for.

Portuguese Emigration.

LISBON, June 15.—Senor Vaz, the Minister of the Interior, is preparing a bill to prevent Portugese emigration to America.

The Copyright Law.

LONDON, June 15.—In the House of Commons, to-day, Sir James Ferguson said that the Government had been advised that the English regulations repecting copyright were so favorable to aliens that they would certainly satisfy the conditions of the American law.

The Dominion Cabinet.

LONDON, June 15.—It has been learned through a gentleman, well informed in Canadian politics, that the Abbott Cabinet, now forming in the Dominion, will be a temporary affair. When the session is ended, Sir Chas. Tupper, Sir John Thompson and others will meet and form a permanent ministry. My informant says Sir Charles Tupper is largely concerned in the public companies recently formed. It will be necessary for him to dispose of these connections before he can accept ministerial office.

CANADIAN NEWS.

The Late Mr. Purcell's Body.

CORNWALL, Ont., June 15.—Despairing of securing the body of P. Purcell by means of the reward offered, the relatives of the deceased approached Marmal Derouchie, arrested on suspicion and subsequently discharged. They promised Derouchie $500, with immunity from prosecution, if the body were returned. He undertook the task, and news of the recovery of the body is looked for hourly.

Guarding Sir John's Remains.

KINGSTON, June 15.—The guard of "A" battery at the grave of the late Sir John Macdonald has been withdrawn, and detectives from the Canadian Secret Service have assumed charge.

To Visit Canada.

OTTAWA, June 15.—J. Howard Vincent, M.P., the well known British Imperial Federationist, writing to a friend here, says he hopes to visit Canada in the autumn.

VANCOUVER'S CELEBRATION.

An Elaborate Programme of Athletic Events Arranged for Dominion Day—Real Estate Deal.

(Special to the COLONIST.)

VANCOUVER, June 15.—Mr. Burnes has purchased 41 feet of land on the south side of Cordova street, between Abbott and Cambie streets. The price paid is in the vicinity of $21,000.

The programme of sports to be held here on Dominion Day is now complete. It comprises firemen's races, baseball game between Nanaimo and Vancouver, rifle match, lacrosse match beween New Westminster, Victoria and Vancouver seniors, and also Victoria and Vancouver juniors; cricket match between Nanaimo and Vancouver, bicycle races, foot races, jumping matches and similar athletics. The aquatic events will comprise sailing, rowing and paddling races, and also a race for steam launches. Liberal prizes will be given for each event.

BOARD OF TRADE BUSINESS.

The Site for the Board Building on Bastion Street Accepted by the Council.

Nelson & Fort Shepard Railway Endorsed—Preparations for the Annual Meeting.

President Robert Ward was in the chair, at a specially convened meeting of the Council of the Board of Trade, held yesterday morning.

The principal business up for consideration, was the subject dealt with in the following somewhat long communication :—

NELSON, B.C., May 29, 1891.

Secretary Board of Trade, Victoria.

SIR—The following resolutions were passed at a public meeting, held at Nelson on the evening of the 28th inst:

Whereas, it is currently reported that interested parties are exerting their influence with the Dominion Government to procure the disallowance of the "Nelson & Fort Sheppard Railway Act, 1891," and

Whereas, the southern portion of Kootenay District—one of the most promising mineral regions in the entire Dominion—is retarded in its development by lack of a transportation route that can be operated during the winter as well as during the summer; and

Whereas, for want of all-year transportation facilities the owners of our mines are compelled not only to pay exorbitant, if not prohibitive, freight rates on the output of their mines, but are unable to get their output to a market for six months in the year; and

Whereas, the Canadian Pacific Railway Company is either unable to discover a practicable route for a railway from the Kootenay Lake Country to its main line or unwilling to build a railway if a route has been found; and

Whereas, the people of the western portion of the province have been allowed to construct railways that give them competitive transportation facilities, as well as connection with the railway systems of the United States, as have also the people of Alberta, Manitoba, Ontario, Quebec and the Maritime provinces; and

Whereas, the bill chartering the Nelson & Fort Sheppard Railway Company was passed by the Legislative Assembly by a vote of 23 yeas to 3 nays, notwithstanding the active opposition of the Canadian Pacific Railway Company, who appeared by counsel before the Railway committee of the Assembly; therefore be it

Resolved, that the people of Southern Kootenay earnestly protest against the disallowance of the "Nelson & Fort Sheppard Ralway Act, 1891," by the Dominion Government, deeming such action, if it occurs, to be not only an injustice to the people of the district, and an interference with provincial rights, but a monstrously unfair proposition to make an entire section of country as a preserve for the benefit of a single railway corporation; and, further

Resolved, that we assert the right of the people of the district to construct railways in any direction which their interests may require, and that we declare our fixed determination to maintain such rights at any and all costs; and further

Resolved, that the Provincial Government be requested to make an earnest protest against any such disallowance, and to make the most strenuous efforts to urge upon the Dominion Government the great injustice and the bad financial policy of such action; and further

Resolved,—That a copy of these resolutions be forwarded to Hon. John Robson, premier of the province, and a copy also sent to Mr. Mara, our member in the Dominion House of Commons, with the request that he use his influence against the disallowance of the act, and lay these resolutions before Sir John A. Macdonald, premier of Canada and minister of railways and canals.

As the question is one that concerns the business interests of Victoria (for if the Nelson and Fort Sheppard railway is built your city will have direct as well as a competitive freight route by which to ship merchandise and mine machinery to the towns and mines on Kootenay Lake, it is to be hoped that the body of which you are secretary will take favorable action in the matter and use its influence with Mr. Earle and Colonel Prior, members of the House of Commons at Ottawa.

Yours truly,
JOHN HOUSTON,
Secretary of Meeting.

After discussion the following resolution was passed :

"Resolved, That after consideration of the communication from Mr. John Houston, secretary of the public meeting, held at Nelson on 28th May, and inasmuch as the Legislature of this Province after a full discussion of the matters involved, by an almost unanimous vote (19 to 4) approved of the construction of the "Nelson & Fort Sheppard Railway," this Board approves of the construction of said railway, and instructs its secretary to write to Messrs. Earle and Prior and ask them to use their best endeavors to secure the passage by the Dominion Government of the necessary legislation required to ensure the building of said railway; and that a copy of this resolution be sent to Mr. Houston."

A communication from the Toronto Board of Trade, in reference to the commercial travellers' license fees, and similar in contents to one previously received from the Montreal Board, was received, and the secretary was instructed to reply that the subject had already been fully considered by the Board, and the law in relation to the tax had been entirely changed by recent amendments to the Municipalities Act.

MR. WARD reported, verbally, that he had purchased a lot on Bastion street, adjoining one of equal size, which the Assistant Commissioner of the Hudson's Bay Co. offered to the Board at the same price, $5,100. This offer was, however, conditional upon the erection of a suitable brick or stone building within one year. The president offered the lot purchased by him to the Board, at the cost price, and it was, on motion decided that the Board approve the purchase of the two lots, at $5,100 each, and erect thereupon a suitable Board of Trade building.

The President, Vice-President, and Messrs. M. T. Johnson and R. P. Rithet were named as a committee to obtain information and designs relative to the suggested new Board building, and report to the council in due course. A letter from Mr. J. G. Tiarks, asking permission to submit plans, was read and referred to this building committee.

The general annual meeting of the Board will be held on Friday, July 3, when the report of the year's work will be considered and officers and council will be elected. Should any member have any new business to bring forward at the annual meeting, he is requested to give notice of its character to the secretary not later than the 24th inst. After the annual meeting, the entrance fee will be increased to $35, and so business men desirous of becoming members of the Board would do well to at once apply for admission while the old fee of $20 prevails. Names can be given to the secretary or to any member. The membership has increased 37 per cent. thus far, this year, and a number of propositions are already in the hands of the secretary.

THEOLOGY AND THE BIBLE.

Rev. Dr. C. A. Briggs in the June Forum.

Dogmatic theology is in a state of dissolution and reconstruction. The dogmatic theologians have elaborated Protestant dogma far beyond the later symbolical books of Protestantism. Thinking men are going back to the symbols of the Reformation, and then back of these to the ecomenical creeds, and then still further back to the theology of the Bible itself. The theology of the Bible was sadly neglected by the scholastic divines, and it has found no adequate expression in the symbolical books of any of the great churches of Christendom. They, for the most part, pursued false methods of exegesis. They knew little or nothing of Bibical criticism. The lower or textual criticism, the higher or literary criticism, and historical criticisms are sections of modern scientific study of the Bible. Criticism has made the Bible a new book. And the discipline of Bibical theology which builds on the results of criticism finds in the Bible a new theology—new not in the sense that it destroys anything that is valuable in the old theology : but that on the one hand it is simpler, fresher, full of life and energy, quickening and fascinating people as well as preacher, and, on the other hand, more comprehensive, more profound, more symmetrical and harmonious. It is sublime and indeed divine, because it brings us face to face with holy prophets and with God himself.

GILLETT'S
PURE POWDERED 100%
LYE
PUREST, STRONGEST, BEST.
Ready for use in any quantity. For making Soap, Softening Water, Disinfecting, and a hundred other uses. A can equals 20 pounds Sal Soda.
Sold by All Grocers and Druggists.
E. W. GILLETT, Toronto.
ju2-tts

Burdock BLOOD BITTERS
REGULATES THE Bowels, Bile and Blood.
CURES Constipation, Billiousness, all Blood Humors, Dyspepsia, Liver Complaint, Scrofula, and all Broken Down Conditions of the System.
WATFORD, ONT.
My daughter, after a severe attack of Scarlet Fever, was completely broken down. I spent hundreds of dollars in doctors' bills with but little satisfaction. Before she had taken one bottle of Burdock Blood Bitters there was a remarkable change, and now she is entirely cured. tts MRS. HOPPERON

SCOTT'S EMULSION
Of Pure Cod Liver Oil and HYPOPHOSPHITES of Lime and Soda
Scott's Emulsion is a perfect Emulsion. It is a wonderful Flesh Producer. It is the Best Remedy for CONSUMPTION, Scrofula, Bronchitis, Wasting Diseases, Chronic Coughs and Colds.
PALATABLE AS MILK.
Scott's Emulsion is only put up in salmon color wrapper. Avoid all imitations or substitutions.
Sold by all Druggists at 50c. and $1.00.
SCOTT & BOWNE, Belleville.
ap3-12mo-eod

ELECTRIC BELLS FOR ALL.
Once a luxury, now a necessity in all well appointed premises.
Front Door Calls $1.50. This is cheaper tha Mechanical Bells giving equal service.
Complete Systems with Annunciator, from $2.50 per call up, according to number, furnishings and facilities for installation. Furnishings of all designs and at all prices. Write to or call on R. B. McMICKING,
P. O. Box 357. m16-1m 10 Trounce Ave.

ASYLUM FOR THE INSANE, NEW WESTMINSTER.

TENDERS,

Endorsed "Lunatic Asylum," for the supply of clothing, meat, milk, vegetables, groceries, coal and wood etc., for the use of the said institution from the 1st day of July next to the 30th day of June, 1892, will be received by the Honourable the Provincial Secretary until noon on

SATURDAY, THE 20TH INSTANT.

Lists of the articles required can be seen at this Office, and at the Asylum, at which latter place samples can also be inspected.

All supplies to be delivered at the Asylum without extra charge.

Security for the due performance of the contract will be required in each case.

ARTHUR CAMPBELL REDDIE,
Deputy Provincial Secretary.
Provincial Secretary's Office,
Victoria, 1st June, 1891. je3-td

NOTICE

IS HEREBY GIVEN THAT, THIRTY days after date, we intend to apply to the Honorable the Chief Commissioner of Lands and Works for a lease of the following described lands, situated in Coast District:

No. 1. Commencing at a post marked F D B, about eight miles from the outlet of O-wee-kay-no Lake, on the south side, running east 80 chains, thence south 120 chains, thence west 80 chains, thence north to point of commencement.

No. 2. Commencing at a post marked F D B, about fourteen miles from the outlet of said lake, running east 90 chains, thence south 160 chains, thence west 90 chains, thence north to point of commencement.

No. 3. Commencing at a post marked F D B, about twenty-five miles from the outlet of said lake, running east 110 chains, thence north 220 chains, thence west 80 chains, thence south to place of commencement.

No. 4. Commencing at a post marked F D B, about twenty miles from the outlet of said lake, on the north side, running south 110 chains, thence west 190 chains, thence north 190 chains, thence east to point of commencement.

BRITISH COLUMIA CANNING CO., Ltd.,
By their Agents,
FINDLEY, DURHAM & BRODIE.
Victoria, June 13, 1891 je13

FOR MEN ONLY!
A POSITIVE CURE For LOST or FAILING MANHOOD; General and NERVOUS DEBILITY; Weakness of Body and Mind; Effects of Errors or Excesses in Old or Young. Robust, Noble MANHOOD fully Restored. How to Enlarge and Strengthen WEAK, UNDEVELOPED ORGANS & PARTS of BODY. Absolutely unfailing HOME TREATMENT—Benefits in a day. Men testify from 47 States, Territories, and Foreign Countries. You can write them. Book, full explanation, and proofs mailed (sealed) free. Address ERIE MEDICAL CO., BUFFALO, N. Y.
my15-eod-d&w

TENDERS.

NOTICE TO BUILDERS.

TENDERS will be received up to noon, Saturday, 20th inst., for the erection of a frame residence, facing Fort street, near Chestnut avenue.

Lowest or any tender not necessarily accepted.

JOHN TEAGUE,
je13 Architect.

NOTICE TO BUILDERS.

TENDERS for the erection of the Agricultural Association's Exhibition Building will be received up to 4 p.m. on Wednesday, June 24th, at my office. Plans and specifications may be obtained on application. Lowest or any tender not necessarily accepted.

CORNELIUS J. SOULE,
Architect.
je14-td Turner Block, Douglas Street.

NOTICE.

TO CONTRACTORS AND BUILDERS.

Sealed tenders will be received by the Hon. the Chief Commissioner of Lands and Works up to noon of Tuesday, 16th inst., for the construction of a frame school house to be erected in Gordon Head School District.

Plans and specifications can be seen and forms for tender obtained at the office of the undersigned.

The lowest or any tender not necessarily accepted,

W. S. GORE,
Dep. Com. of Lands and Works.
Lands and Works Department,
Victoria, B.C., 8th June, 1891. je9.

NOTICE.

Tenders for Gaol Supplies.

Tenders will be received up to the 27th June, 1891, for

SUPPLIES

—FOR—

VICTORIA PROVINCIAL GAOL

CONSISTING OF

Bread, Groceries, Clothing, Coal and Beef,

From 1st July, 1891, to 30th June, 1892

Samples of groceries and clothing may be seen at Victoria Provincial Gaol, Topaz Avenue.

Tenders to state price of coal per ton of 2,000 lbs. All supplies to be delivered to the Provincial Gaol, Topaz Avenue.

Oatmeal, Brooms, Brushes, and all articles required for use in this Contract, to be of Provincial manufacture as far as practicable.

Tenders addressed to

R. F. JOHN,
Warden Victoria Gaol.
Victoria, June 9th, 1891. je10-td

NOTICE TO CONTRACTORS.

SEALED TENDERS will be received by the Honourable the Chief Commissioner of Lands and Works up to noon of Wednesday, 24th inst., for the erection and completion of a brick and stone public school building in the city of New Westminster.

Plans and specifications can be seen and forms for tender obtained at the office of the undersigned, or at the Government Office, New Westminster.

The lowest or any tender not necessarily accepted.

W. S. GORE,
Dep. Com. of L. & W.
Lands and Works Dept.,
Victoria, B. C., 5th June, 1891. je6

NOTICE TO DRY GOODS MEN.

TENDERS will be received up to 6 p.m. July 15th, 1891, for the purchase of the stock and good-will of the business of James Ellard & Co., New Westminster, B. C., with a lease of the premises for nearly three years.

The business includes Dry Goods and Gents Furnishings, and is one of the oldest established and best in British Columbia, and is sold at the request of the heirs of the estate in order to make a division of this portion of the property.

Whole or separate tenders will be received for both or either branch of the business.

For further information and terms of sale apply to

THOMAS CUNNINGHAM,
AND
W. A. DUNCAN,
Trustees Ellard Estate.
New Westminster, B. C.

MUNICIPAL.

TENDERS

Will be received at the office of the undersigned until

WEDNESDAY, THE 17TH INST.

AT 4 P.M.,

FOR GRADING

SAANICH-:-ROAD

From its intersection with Market Street to the new City boundary.

Specifications may be consulted at the City Surveyor's office.

The lowest or any tender not necessarily accepted.

WELLINGTON J. DOWLER,
City Hall, June 11, 1891. C. M. C. je12

MISCELLANEOUS.

NOTICE.

IN PURSUANCE of the "Constitution Amendment Act, 1891," and the "Provincial Voters' Act Amendment Act, 1891," the following persons whose names appear on either the lists of voters for the Victoria Electoral District or the Esquimalt Electoral District who, in consequence of the extension of the Victoria City Electoral District now reside within that District, will, at the end of one month, be placed on the list of voters for the Victoria City Electoral District.

Any of the following persons objecting to the transfer of his name must do so on or before the 6th day of July, 1891, to me, the undersigned.

LIST OF PERSONS TO BE TRANSFERRED FROM THE VICTORIA ELECTORAL DISTRICT TO THE VICTORIA CITY ELECTORAL DISTRICT.

NAME.	RESIDENCE.	OCCUPATION.
Bone, William Henry	Topaze Avenue	Bookseller and stationer
Burgess, Francis	" "	Plasterer.
Driver, Charles Edward	Saanich Road	Brickmaker.
Dudgeon, James	Burnside Road	Butcher.
Emery, Alfred	Topaze Avenue	Machinist.
Henley, Henry	Clover Point	Gardener.
Henley, Edward Henry	" "	Farmer.
Irwin, Dixon	Saanich Road	Clerk.
Jennings, John Robert	Topaze Avenue	Farmer.
Jeeves, Allen	Work Estate	Labourer.
Newing, James	Gorge Road	Shoemaker.
Parsons, Mark	Work Estate	Gardener.
Pearse, Benjamin William	Fernwood, Cadboro Bay	Gentleman.
Richard, Fortune	Topaze Avenue	Carpenter.
Richards, Albert Norton	Victoria District	Barrister-at-Law.
Robertson, Duncan Montrose	Quadra Street	Farmer.
Smith, Henry	Cedar Hill	Dairyman.
Sere, Frank	Richmond Road	Farmer.
Vye, Alexander	" "	Milkman.
Wright, Frederick	Fisguard Street	Bricklayer.

LIST OF PERSONS TO BE TRANSFERRED FROM THE ESQUIMALT ELECTORAL DISTRICT TO THE VICTORIA CITY ELECTORAL DISTRICT.

NAME.	RESIDENCE.	OCCUPATION.
Austin, H. J.	Victoria West	Bridge attendant.
Allen, David	Belton Avenue, Victoria West	Labourer.
Blaquiere, Matthew Edward	Victoria West	Gardener.
Bales, James Chesney	Indian Reserve, Esquimalt	Accountant.
Burrowes, Gilbert J.	South side Esquimalt Road, near Bush Tavern	Gentleman.
Brown, Fred	Victoria West	Station agent.
Bings, John	" "	Car attendant.
Brenen, Henry	" "	Engineer.
Ballantyne, David	" "	Printer.
Bishop, Caleb	Spring Vale, Victoria West	Civil Service.
Cavin, Robert Samuel	Russell Street, Victoria West	None.
Dempsy, Francis	Victoria West	Labourer.
Elvin, George	" "	Drayman.
Everett, Patrick	Horse and Jockey, Esquimalt Road	Inn-keeper.
Fairall, Henry Smith	Victoria West	Brewer.
Garbourg, Joseph	Sandford Street, Victoria West	Farmer.
Gaudin, James	Hard Lee, Esquimalt District	Master-mariner.
Gerow, Gideon Carey	Esquimalt Road	Carriage maker.
Gillespie, William	" "	Saloon-keeper.
Holmes, William Edward	Esquimalt	Engineer.
Horn, Henry Richard	Esquimalt Street, Victoria West	Car-cleaner.
Jordan, Wilhelm	Mary Street, Victoria West	Baker.
Jenkins, Charles Fredk	Catherine Street, Victoria West	Carpenter.
Kennedy, John	Russell Street, Victoria West	Engineer.
Losee, William Ernest	Victoria West	Car-builder.
Lismore, Joseph	" "	Boilermaker.
Lewis, L. P.	Indian reservation	Constable.
Martin, Thomas	The Grove, Esquimalt Road	Mariner.
McAskell, Daniel	Esquimalt	Carpenter.
McBeath, Duncan Gillanan	Victoria West	Carpenter.
Martin, Edmund Richard	Grove Cottage, Esquimalt Road	Hotel-keeper.
McDonald, David Gunn	Victoria West	Carpenter.
Martin, Simeon	" "	Bridge attendant.
McDonald, Duncan Fraser	Belton Avenue, Victoria West	Carpenter.
Oldershaw, Alfred	Esquimalt District	Brickmaker.
Peatt, Frederick James	Victoria West	Farmer.
Pike, William	" "	Farmer.
Robinson, Gilbert	Skinner Street, Victoria West	None.
Russell, Jabez John	Victoria West	Carpenter.
Russell, Robert John	Springfield, Esquimalt District	Gentleman.
Semple, Robert	Victoria West	Engineer.
Strachan, Andrew	Victoria South-west, near Musgrave St.	Broom manufacturer.
Sallaway, Joseph F.	Henry Street, Victoria West	Teacher.
Trimen, Leonard Buttross	Esquimalt Road	Architect.
Weldon, Frederick William	Esquimalt	Conductor.
Watson, Alexander	Victoria West	Shipwright.
Watt, William	Henry Street, Victoria West	Ship-carpenter.

HARVEY COMBE,
Collector for Victoria City Electoral District.
Law Courts, Victoria, 4th May, 1891. je6

BANK OF MONTREAL

CAPITAL, ALL PAID UP.....$12,000,000.
REST.....6,000,000.

SIR DONALD A. SMITH, President.
HON. GEO. A. DRUMMOND, Vice-President.
E. S. CLOUSTON, General Manager.

Victoria Branch: Corner Bastion and Government Streets.

SAVINGS BRANCH.

Rate of Interest at present, Four per cent.

Branches in London, Eng., New York and Chicago, and in the principal Cities in Canada.

Buy and sell Sterling Exchange and Cable Transfers. Grant Commercial and Travelling Credits available in any part of the world.

Drafts issued. Collections made at all points.
ap8-3m

GEO. POWELL & CO.
CHEAPSIDE.
Importers and Dealers.
Gurney's Celebrated Stoves and Ranges
CROCKERY, GLASSWARE, FURNITURE.
CARPENTER AND GARDENING TOOLS
☞ Our prices are always right.
GEO. POWELL & CO.,
CHEAPSIDE " 146 GOVERNMENT STREET.

MORTON HOUSE,
SHAWNIGAN LAKE.
This house is now open under new management, and good accommodation can be afforded the public at reasonable rates. Tourists visiting Victoria should not miss going to Shawnigan Lake. The trout fishing, boating and scenery are splendid.
Also three neatly furnished new cottages, fronting on the lake, to rent by the week or month.
For further particulars apply to
HENRY SHORT,
GUNMAKER, - - - 72 DOUGLAS STREET, VICTORIA.
je4

PROPERTY FOR SALE.

F. G. RICHARDS, JR
Real Estate Broker,
51 YATES ST. 51

3 nice residential lots, cor. North Park and Chambers Sts	$3,000
Lot; Menzies street; James Bay	1000
Lot; Croft st., James Bay	900
4 nice Cottages, Rithet St., James Bay; good investment; bargain by taking the four	
Large cottage; two lots; corner	4,500
Fine 2-story residence; two lots; nice corner	$6,750
Fine two-story residence, Quadra street	5,250
Nice cottage, James Bay	3,150
Fine two-story residence, 2 lots, James Bay	4,750
Two houses, 1 lot, Cook st.; rents for $41; price	4,600
Lot, Fourth Street, Work Estate	800
3 fine lots on Langford St., Victoria West, each	750
2 fine lots, cor. Pandora and Fernwood Road	2,500
4 fine lots, Fernwood Road, each	1,000
Several fine lots in the old Hospital property still left	
3 lots; Menzies and Superior streets	4,750
2 choice residential lots, cor. South Turner and Niagara sts. A bargain.	

mar16

FOR SALE
the whole of that most desirable
ESQUIMALT-:-PROPERTY
belonging to the trustees of the late Colone Foster Foster, and containing
14½ ACRES
or thereabouts, 1½ acres fronting on the Esquimalt Harbor, the remainder fronting on the tramway line. Apply to
G. F. WAKE & CO.,
or 52 Langley St.
Messrs. Walker, Pemberton & Pambleton.
m17-1m

FOR SALE.
FARM, ONLY THREE AND A HALF miles from Post-Office, at Head of Arm, on Burnside Road, known as Stromness Farm, about 30 acres of the finest water frontage on Vancouver Island, would be very desirable for a fine hotel site, or for elegant residential property; also, 170 acres adjoining the above, which is splendid pasture and farming land. Parties wishing to secure 200 acres of land near Victoria cannot possibly find a better investment than the above. This property will increase in value more rapidly in the next two years than any other property in the vicinity of Victoria.
Address—"L. E. Lupton, City P. O.
my23-1m

FOR SALE.
ON THE E. & N. RY.—8 ACRES. GO hard finished, two-story House, containi nine rooms, concrete cellars, w.c., &c. Go water laid on through. New barns and buildings. Within three minutes of railway station, post-office, store, &c. Good portin locality. If desired, the remainder of abou 200 acres with valuable water-power. Eas terms—apply
S. ASPLAND,
McPhersons,
m23-1m. E. & N. Ry

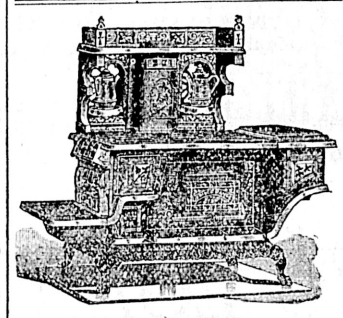

The "Jubilee Range" Still Leads
FOR SALE ONLY BY
McLENNAN & McFEELY,
70 YATES ST. mr15

SPRING HAS COME
and persons contemplating
Improvements to their Stores, Offices, Dwellings,
or Outbuildings, will save time, trouble and money by entrusting their orders to
J. P. BURGESS,
10 Broughton Street.

FOR SALE.
JERSEY CATTLE
Registered in "The American Jersey Cattle Club," No. 1 Broadway, New York. Herd Register,
No. 20,520, "Riot Act" (bull), solid color, shading grey, black points. Dropped 4th March, 1888.
No. 55,685, "Esteem" (cow), black points. Dropped 15th September, 1888.
No. 56,499, "Madjy" (cow). Dropped 24th May, 1888.
Also, "Le Baill" (bull calf), solid color, shading grey, black points. Dropped 1890. Registration not completed.
Enquire of
R. E. JACKSON,
je3 Victoria, B. C

NOTICES.

"LAND REGISTRY ACT."—Lot 18, in the City of Victoria. A Certificate of Indefeasible Title to the above Lot will be issued to William Wilson on the 24th day of July, 1891, unless in the meantime a valid objection thereto be made to me in writing, by some person claiming an estate or interest therein or any part thereof.

C. J. LEGGATT,
Registrar-General.
Land Registry Office,
Victoria, 17th April, 1891. ap18 3m

NOTICE is hereby given that thirty days after date we intend to apply to the Honorable the Chief Commissioner of Lands and Works for a lease of the following described lands, situate in Sayward District:

No. 1—Commencing at the north-east corner of the North Pacific Lumber Company's claim at Salmon River, thence North 80 chains, thence West 80 chains, thence South 80 chains, thence East 80 chains to the place of commencement, containing 640 acres more or less.

No. 2.—Commencing at a point 20 chains East of the north-east corner of the Victoria Lumber Company's claim near Bear Mountain, thence North 80 chains, thence East 80 chains, thence South 80 chains, thence West 80 chains to the place of commencement, containing 640 acres more or less.

No. 3.—Commencing at a post on the Eastern boundary of the Victoria Lumber Company's claim at Salmon River and about 60 chains North of the head of Narrow Lake, thence East 40 chains, thence South 40 chains, thence East 40 chains, thence North 160 chains, thence West 80 chains, thence South 120 chains to the place of commencement, containing 1,120 acres more or less.

No. 4.—Commencing at a point about 25 chains East of the intersection of the Southern boundary line of the Victoria Lumber Company's claim and the Salmon River, thence South 80 chains to the Royal City Planing Mills Company's claim, thence West 120 chains, thence North 140 chains to the Victoria Lumber Company's claim, thence East 20 chains, thence South 20 chains, thence East 40 chains, thence South 40 chains, thence East 60 chains to the place of commencement, containing 1,240 acres more or less.

JOHN DAVIDSON.
J. A. STRATHEY.
Victoria, B. C., 23rd April, 1891. ap24

"LAND REGISTRY ACT."

Lot 19, Block 12, in the City of Victoria.

A CERTIFICATE of Indefeasible Title to the above Lot will be issued to Daniel Fowler Adams on the 4th day of September, 1891, unless in the meantime a valid objection thereto be made to me, in writing, by some person claiming an estate or interest therein or any part thereof.

C. J. LEGGATT,
Registrar General.
Land Registry Office,
Victoria, 2nd June, 1891. je3-3m

"LAND REGISTRY ACT."

Subdivisions 6, 7, 16 and 17, and part of Subdivisions 8 and 18, of Sections XV and XVI, Beckley Farm, Victoria City.

WHEREAS the Certificate of Title of George Powell, of Victoria, Province of British Columbia, to the above mentioned hereditaments, dated the 25th day of September, 1883, has been lost, and application has been made for a duplicate of such certificate. Notice is thereby hereby given that such duplicate will be issued unless cause be shown to the contrary, in writing, within one month from the date hereof.

C. J. LEGGATT,
Registrar-General.
Land Registry Office, Victoria.
19th May, 1891. m20-1m

"LAND REGISTRY ACT."

Sub-division 1 of Lot 5 of Suburban Lot LI., Esquimalt District.

A CERTIFICATE of Indefeasible Title to the above will be issued to Thomas Tugwell on the 8th day of August, 1891, unless in the meantime a valid objection thereto be made to me, in writing, by some person claiming an estate or interest therein or any part thereof.

C. J. LEGGATT,
Registrar-General.
Land Registry Office, Victoria,
5th May, 1891. my6-3m

"LAND REGISTRY ACT."

Lots 41 and 42, Block E, Victoria West, Esquimalt District.

A CERTIFICATE of Indefeasible Title to the above Lots will be issued to Richard H. McKay, on the 6th day of June, 1891, unless in the meantime a valid objection thereto be made to me, in writing, by some person claiming an estate or interest therein or any part thereof.

C. J. LEGGATT,
Registrar-General.
Land Registry Office,
Victoria, 5th December, 1890. mr6-3m

NOTICE IS HEREBY GIVEN THAT thirty days after date we intend to apply to the Honorable the Chief Commissioner of Lands and Works for a lease of the undermentioned tract of land in Sayward district :

No. 1. Commencing at a corner post on the west boundary of Messrs. Ross & Maclaren's timber lease claim (known as Lot 51, Sayward district) about 200 chains north of Campbell Lake, thence west about two miles to the eastern boundary of the British Columbia Mills Timber and Trading Company's claim, thence following said boundary line in a southerly and westerly direction to its intersection with the 50th parallel, thence east along the 50th parallel about four miles to the south-west corner of lot 102, thence north three miles, thence east 120 chains, thence north about 150 chains to the place of commencement, containing 5,0 0 acres.

No. 2. Commencing at the intersection of the southern boundary of Lot 50 with King's Lake, thence west 115 chains, thence south 80 chains to the north-west corner of Lot 51 Sayward district, thence continuing south 220 chains, thence west 300 chains to the British Columbia Mills, Timber and Trading Company's claim, thence north to Kings Lake, thence following the eastern shore of said lake in a northerly direction to the place of commencement, containing about 4,000 acres.

JOHN DAVIDSON.
J. A. STRATHY.
Dated the first day of June, 1891. je2

IMPORTANT NOTICE.

TO OUR PATRONS—The Victoria Electric Company purpose immediately entering upon an extension of their works by the erection of a new and commodious plant house and plant of large capacity, capable of accommodating the ever-increasing demand.

The new station will be located on Constance Street, where, aided by superior facilities for the production of Light, Power, etc., combined with large output, they will be able to offer even better service, at a very materially reduced cost to consumers.

Pending the completion of these works, every effort will be made to continue the past reliable service, and to deal with patrons fairly. Any believing, however, that they have a grievance are invited to have the difficulty adjusted by presentation to the undersigned.

LOUIS REDON,
je3 President.

NOTICE.

NOTICE is hereby given that we intend to make application, in sixty days from date, to the Chief Commissioner of Lands and Works, to purchase an island containing about sixty acres, more or less, situated on the mouth of the Huxtal River, between the British American Packing Co. on one side and the Balmoral Cannery on the other side.

FRANK RYSTED,
HERMANN BRAUTLECHT.
June 1st, 1891. je2

NOTICE is hereby given that sixty days after date I intend to apply to the Honourable Commissioner of Lands and Works to purchase the following described tract of land situated on Cormorant Island, in Rupert District:—Commencing at the south west corner of the Indian Reserve No. 1; thence east 994 links; thence north ten chains; thence east 30 chains; thence south 40 chains; thence west to the northwest corner of Indian Reserve No. 2.

S. A. SPENCER
Victoria, May 23, 1891. m31

NO PLACE LIKE HOME.

Dr. J. C. Davie Returns from the European Capitals, After Six Month's Travelling.

His Opinion of Koch's Lymph—The Jubilee Hospital a Thoroughly Modern Institution.

After six months of travel, both in America and Europe, Dr. J. C. Davie, who returned home on Sunday night, is convinced that there is no land like British Columbia, and no place like Victoria. The inhabitants of North America should, he thinks, be the envy of the people of Europe; and the residents of Victoria live in the garden of the continent. Strange as it may seem, the doctor ran across Victorians wherever he went; and in the central part of London someone from home was almost sure to be met every day.

The whole territory extending along the Straits of Fuca, and Puget Sound, he found to be attracting marked attention in the old countries, and he was called upon, at almost all stages of his trip, to answer questions for those interested in this promising land of the West. The Sound cities appear to be the best known sections of the Coast, and Dr. Davie noted, with some surprise, that of the great mass of emigrants from the congested centres of Europe passing westward over the C.P.R., fully three-fourths find homes in the States of Washington and Oregon. This seems all the more strange when it is remembered that to reach the wooded lands of Washington the immigrants pass through immense stretches of fertile prairie, offering immeasurably greater advantages to the agriculturist. More should be done, the doctor thinks, to make known to the world the extent and fertility of the farming land of British Columbia.

Dr. Davies' tour was principally for the purpose of rest and study, and during his absence he spent some time in New York, London and Berlin, making the acquaintance of a large portion of the leading medical men of each country visited, and seeing them operate. In hospital construction and equipment little change has taken place during recent years. There are but few pavilion hospitals, like the Jubilee, in existence, and these are conceded everywhere to be the most modern and the best in eveey respect.

In speaking of Koch's lymph, Dr. Davie says that it cannot be termed a curative agent at the present time. The announcements made regarding it were all premature, Prof. Koch's hand being forced by the profession in Berlin. The medical leaders are generally agreed upon the fact that Koch's discovery or experiments will lead, in the near future, to the material modification of treatment of a large number of diseases, on the same lines as small-pox is modified by vaccination. Looking at the lymph as a curative agent, while it, without doubt, affects marked improvement in tuberculosis of external parts, it cannot be said that tuberculosis of the internal organs has received any material benefit from it. On the contrary, in people having large tubercular deposits in the internal organs, the re-action produced by the remedy is so great that death frequently results.

The doctor brought home with him a full outfit of the very best surgical instruments procurable for the Jubilee Hospital.

HOW TO USE THE MAILS.

(Extract srom the Toronto Empire, 21st May, 1891.

By direction of the Postmaster-General the Chief Post-Office Inspector, Mr. Sweetnam, has lately been making special enquiry into certain cases in which letters and packages of more than ordinary size had been broken or torn in course of post. The chief inspector's investigation led to the conclusion that, in the great majority of cases, the damage has been the consequence of the inferior coverings (envelopes, paper boxes, etc.) used for the article in question. He thinks that if the public would enclose their large letters in envelopes of sufficiently good quality and of a size adapted to the contents, and if in making up packages they would use good wrapping paper and tie up the whole securely, very few breakages would occur in course of post. It should be remembered that every letter and parcel cannot be laid in the most careful manner in the bag or box into which it has to be sorted. Post-office clerks would never get through their work if they had to adopt this mode of treatment for the vast quantities of matter passing through their hands. At the same time the chief inspector, by Mr. Haggart's directions, is renewing the instructions to post-office clerks to do all in their power to avoid damage to mail matter, and this doubtless will have a good effect. If the articles they post are in good shape and well secured, the number of complaints would be very materially reduced.

POST OFFICE DEPARTMENT, CANADA,
23d May, 1891.

GET READY FOR VACATION TIME!

Vacation time is coming on for the professional man, the banker, the businese man and the clerk. How joyously some look forward to this time of the year! Many are already speculating as to how and where this time will be spent. Many of the robust and healthy will go to the seaside, some to quiet country retreats, and others to the best fishing points, to enjoy a well-earned season of rest and recreation.

Hundreds of less fortunate mortals who have also the privilege of a vacation time, are already in a condition of doubt and fear; they are anxious to use and improve their holiday time, but in their present state of health they know well that they cannot thoroughly enjoy themselves.

They are brain weary, nervous, listless, languid, irritable and dyspeptic. In this condition these poor sufferers can never make themselves happy with a vacation time.

If immediate attention is given, and the proper means used for their restoration to health, there is every prospect of their being enabled to go forth to country or seaside quite as able to enjoy themselves as any others who may go there.

To this class of sufferers Paine's Celery Compound offers the perfect health so necessary to all pleasure seekers. This grand preparation will make the nervous as steady as a rock; it will clear the clouded and weary brain; it will build them up in flesh, bone and muscle; it will give sweet sleep and give tone to the appetite, and banish dyspepsia. Paine's Celery Compound is the only agent that can accomplish this desired result, and give to all the true pleasure and comfort they should enjoy in vacation time.

JOHN DOHERTY, GENERAL SCAVENGER.

Yards, etc., cleaned. Orders left at Mr. G Doughty, cor. Blanchard and Fort streets, Fell & Co.'s, Fort street, or Cochrane & Munn's, Yates and Douglas sts, will be promptly attended to. Wood and Coal for sale. *ap26-1y

THE B. C. LONGSHOREMEN
AND STEAMSHIPMEN'S PROTECTIVE
AND BENEVOLENT ASSOC'N

Has opened an office on Wharf Street, between Yates and Johnson Streets, where good, reliable men can always be obtained.

P. O. Box 339. Telephone Call 411.
je10-1m

E. M. JOHNSON,

ESTABLISHED 1879.

REAL ESTATE AGENT, CONVEYANCER AND NOTARY PUBLIC

FOR SALE:

LOTS, BLOCKS, FARMS AND HOUSES.

Call and Examine Lists.

SPECIAL BARGAINS

61 Acres, more or less, adjoining city suburbs, suitable for laying off in lots. One half the price of any land in the vicinity.

33 Acres, more or less, beautifully situated on the sea, within city boundary.

One Acre, the last undivided corner; Oak Bay Avenue; Cars pass along the front of this land.

240 feet frontage Yates Street.

One mile square, more or less; Farm property; 2 hours drive from Victoria. Price moderate; terms easy. The nucleus of a magnificent estate.

153 Acres, Quamichan, $650.

7 room House and Lot, Work Estate, $2,250.

MONEY to lend on Freehold Security at Current Rates.
RENTS AND INTEREST punctually collected and accounted for.
CONVEYANCES, Leases, Mortgages prepared and transactions of every nature in connection with Real Estate expeditiously carried out.
PROPERTY SALES effected strictly on Commission.

For further particulars, prices, etc., apply at

37 GOVERNMENT STREET, 37

CORNER OF BROUGHTON

IN CHAMBERS.

(Before Mr. Justice Drake.)

McColl vs. Rice.—Application for final judgment under Order 4. Allowed to defend. Eberts & Taylor for plaintiff; Walker, Pemberton & Dumbleton for the defendant.

McColl vs. Rice.—Notice for security for costs. Ordered to provide security in $100. Eberts & Taylor for plaintiff; Walker, Pemberton & Dumbleton for defendant.

Greer vs. the Queen.—Motion for dismissal of action. Suppliant ordered to expedite his cause and pay costs of application. Eberts & Taylor for applicant; Bodwell & Irving for the defendant.

Marvin & Tilton vs. Richardson & Heathorn.—Motion to set aside judgment. Set aside on payment into court of principal, interest and costs, and of costs of this application. Bodwell & Irving for applicants; Belyea & Gregory for respondents.

Jessop et al. vs. DeCosmos.—Motion to reconsider mortgage before being executed. Settled. Bodwell & Irving for applicants; Charles Wilson for defendant.

"QUOD AB OMNIBUS QUOD UBIQUE."
British Medical Journal.

Apollinaris

"THE QUEEN OF TABLE WATERS."

"Of late years the Queen has usually taken Apollinaris Water."
WORLD, LONDON.

SOLE EXPORTERS:
THE APOLLINARIS CO., LD.,
LONDON, ENG.

NOTICES.

NOTICE

is hereby given that Sing Kee has disposed of his Vegetable Garden on Finlayson Road to Sam Kee, who will carry on the business in future. m19

THE partnership heretofore existing between A. B. Oldershaw and M. E. Dodd (Grocers of Victoria West), has this day been dissolved by mutual consent. Mr. A. B. Oldershaw retires from the business. M. E. Dodd assumes all liabilities of the said firm, and to whom all accounts must be paid.

M. E. DODD.
A. B. OLDERSHAW.
Witness, T. P. Watson.
Victoria West June 10th, 1891. je12-1m.

NOTICE.

MESSRS. THORPE & CO. BEG TO INform the public that they will, at an early date, open an establishment for the production of High Class Carbonated Waters.

The mode of production will be of the latest and most approved description. The customers of the firm may rest assured that, if experience in manufacturing, care, and the employment of nothing but the purest material, are to be depended on, coupled with the use of the best English machinery, the products will compare favorably with the best imported article. je12-1w

NOTICE

IS HEREBY GIVEN THAT, THIRTY days after date, we intend to apply to the Honorable the Chief Commissioner of Lands and Works for a lease of the following described lands, situated in Coast District:

No. 1. Commencing at a stake marked B C, about twelve miles from mouth of the River Skookum Chuck on right hand bank, running east 40 chains, thence south 210 chains, thence west 40 chains, thence north to point of commencement.

No. 2. Commencing at a stake marked B C, near the head of Moses Inlet, running east 80 chains, thence south 80 chains, thence west 80 chains, thence north to point of commencement.

No. 3. Commencing at the northeast post of Indian Reserve, near the mouth of Kedella River, running north 160 chains, thence east 80 chains, thence south 160 chains, thence west 80 chains to point of commencement.

BRITISH COLUMBIA CANNING CO., Ltd.,
By their Agents,
FINDLAY, DURHAM & BRODIE.
Victoria, June 12, 1891. je12

NOTICE.

HAVING disposed of my Cooperage, No. 44 Wharf street, to Mr. A. Neaves, I hereby thank my patrons for past favors, and respectfully solicit a continuance of the same for my successor.

JAMES BAWDEN.
Victoria, B.C., June 11th, 1891. je12-1w

Provincial Royal Jubilee Hospital.

THE FIRST ANNUAL MEETING OF THE Subscribers (in accordance with the Act of Incorporation) will be held in the Council Chamber at the City Hall, Victoria, on Tuesday, the 30th instant, at 4 p.m., for the purpose of receiving the report of the Directors and the Treasurer's statement of accounts for the current year; also for the election of twelve new Directors for the ensuing twelve months.

The twelve first Directors who retire, in accordance with the Act, are Hon. H. P. Crease, William C. Ward, A. A. Green, Charles E. Redfern, Charles Hayward, J. Stewart Yates, Alexander Wilson, A. C. Flummerfelt (vice James Fell, deceased), Thomas R. Smith, William M. Chudley, E. A. McQuade, Joshua Davies, all of whom, as original subscribers under the Act, are eligible for re-election.

A list of donors and subscribers eligible to vote for the election of twelve new Directors is posted at the City Hall, at the Hospital Building, and can also be seen at the office of the undersigned up to the date of the day of election.

By order of the Board,
H. M. YATES,
Secretary.
Government St., Victoria, B. C.,
14th June, 1891. je14-td

NOTICE—All persons who have made application to purchase Crown land, under the provisions of Section 29, of the "Land Act," to whom an extension of time for surveying has not been granted, or who have failed to complete the survey of, and to make payment in full for, the land applied for, are hereby notified that their applications will be cancelled, unless good and sufficient cause to the contrary is shown within 60 days from the date of this notice.

F. G. VERNON,
Chief Commissioner of Lands & Works.
Lands and Works Department,
Victoria, B. C., May 7th, 1891. my8-td

RESERVE, RENFREW DISTRICT.

NOTICE IS HEREBY GIVEN that all the surveyed Crown lands situated in the valleys of the San Juan and Gordon Rive have been reserved from sale or pre-emption until further notice.

F. G. VERNON,
Chief Commissioner of Lands & Works.
Lands and Works Department,
Victoria, B.C., May 4th, 1891. my

The Colonist.

TUESDAY, JUNE 16, 1891.

PUBLISHED EVERY DAY EXCEPT MONDAY

BY

W. H. ELLIS, A. G. SARGISON. } ELLIS & CO.

THE COLONIST BUILDING, GOVERNMENT ST.

TERMS:

THE DAILY COLONIST

Per Year, (Postage free to any part of Canada)..... $10 00
Parts of a year at the same rate.
Per week (if delivered)..... 25

THE WEEKLY COLONIST.

PUBLISHED EVERY FRIDAY MORNING.

Per Year, (Postage Free to any part of the Dominion or United States)..... $ 2 00
Six Months..... 1 25
Three Months..... 75
Subscriptions in all cases are payable strictly ADVANCE.

ADVERTISING RATES:

REGULAR COMMERCIAL ADVERTISING as distinguished from everything of a transient character—that is to say, advertising referring to regular Mercantile and Manufacturing Business, Government and Land Notices—published at the following rates: Per line, Solid Nonpareil, the duration of publication to be specified at the time of ordering advertisements:—

More than one fortnight and not more than one month—50 cents.

More than one week and not more than one fortnight—40 cents.

Not more than one week—30 cents.

No advertisement under this classification inserted for less than $2.50, and accepted only for every-day insertion.

Theatrical advertisements, 10 cents per line each insertion.

Advertisements unaccompanied by specific instructions inserted till ordered out.

Advertisments discontinued before expiration of special period will be charged as if continued for full term.

Liberal allowance on yearly and half yearly contracts.

TRANSIENT ADVERTISING—Per line solid nonpareil:—First insertion, 10 cents; each subsequent consecutive insertion, 5 cents. Advertisements not inserted every day, 10 cents per line each insertion. No advertisement inserted for less than $1.50.

WEEKLY ADVERTISEMENTS—Ten cents a line solid Nonpareil, each insertion. No advertisement inserted for less than $2.

SPECIAL NOTICES—Nonpareil, in the first column of third page, 20 cents per line each insertion, or $1.50 per line per month. If inserted among local or other reading matter, 30 cents per line each insertion, or $2 per line per month. No special notice inserted for less than $2.

☞ Where Cuts are inserted they must be ALL METAL—not mounted on Wood.

UNCONSCIOUS VILIFICATION.

Vilification has become so much a habit with the Times that it apparently does not know when it abuses those whom, for political purposes, it censures and condemns. It asserted yesterday that it said nothing "derogatory" of Mr. Heisterman in its article on the School Trustees. If to declare that a man was appointed to an office of considerable importance by the Government to show their contempt for public opinion, and that the men who do not possess the public confidence are those whom the Minister of Education delights to honor, is not saying what is derogatory of him we should like to know what is.

Then it declares that it said nothing against the personal character of Messrs. Jessop and McConnan. Perhaps the Times thinks that it pays a tribute to a man's personal character to represent him as a poor creature who dare not have an opinion of his own, who accepts a public office in which he is expected to use his own judgment and to act independently, merely to obey the orders of a member of the Government. This is the Times' own interpretation of what it said in the article above alluded to about Messrs. Jessop and McConnan: "It (the Times) stated that the latter were partizans of the Education Office. . . . They have been appointed to carry out the instructions of a malicious minister who is bound to administer the schools of Victoria to suit his own unmanly ends." Is not this calling in question the personal character of Mr. Jessop and Mr. McConnan? If they are capable of acting in the way that the Times describes, they have no character worth preserving, and are certainly unfit to occupy any position of trust, no matter how humble it may be. We are quite sure that both gentlemen are far above carrying out anyone's malicious and unmanly instructions.

The Times should know that abuse and disparagement of the men appointed to carry out a law are not criticism of that law, but a very different thing altogether. An honest and a public spirited man may, for instance, oppose the construction of a railroad with might and main, but we leave the Times to judge the character of the man who would carry his opposition to such a length as to place obstructions on the track after the road was built. This is precisely similar to what the Times is doing with regard to the amended School Act.

AN ALTERED TONE.

It is pleasant to see how men of all parties unite in speaking well of Sir John Macdonald. Nothing is now said of his faults and his failings; and when reading the eulogies of men of all parties, it might be thought that he never, in the whole of his long political life, made an administrative mistake. This is as it should be. Nothing but good should be said of the dead, is a Christian-like maxim, and can hardly be too generally practiced. But there is no law, that we know of, that forbids us speaking well of a man when he is alive. If some cynic should make a collection of all the hard, and unjust things, that many of those who now write of Sir John in terms of the highest praise, said about him while he was alive, it would afford matter of amusement to some, but of serious and not unedifying reflection to others.

Sir John Macdonald was, for many years, the best abused man in Canada. His faults were maliciously magnified, his acts were misrepresented, the worst of possible motives were attributed to him. There was a time when for a Canadian Liberal to say a kindly word of Sir John, or to take a favorable view of any of his acts, would be regarded as high treason to the party to which he belonged. The first duty of a Grit was to paint the Conservative leader in the darkest possible colors.

This perpetual vilification and misrepresentation of Sir John did him no harm. His reputation and his popularity grew in spite of the abuse of his political opponents—indeed in no small measure because of it. Electors who had but a very imperfect idea of the nature of Sir John's policy, understood perfectly the abuse that was poured upon him without stint from Reform platforms and in Reform newspapers. Hearing their chief traduced and vilified made them angry, and cool supporters often became transformed into fierce partisans who were ready to fight for "John A." on all occasions, and to vote for him through thick and thin.

And it was the same with politicians of less repute. They were made the objects of abuse and ridicule by their political opponents. All sorts of slanders were invented and circulated to bring them into discredit, so that men who were sensitive, shrank from taking an active part in politics. It was very rarely, indeed, that one political opponent spoke well of another, and the man who did so was regarded by the rank and file of his party either as a fool or a possible traitor.

This bitterness and violence, this habit of regarding a political opponent as a personal enemy, while it made politics very unpleasant, did no good. No politician, who was worth anything, was ever blackguarded to death. The blackguarding, on the whole, did the men of force and brains more good than harm. Politicians and journalists in this Dominion are, we are glad to observe, beginning to see this and have, in political contests and political discussion, adopted a more moderate tone and a more reasonable method. The men on the other side are not now all knaves or fools. A man, in these days, can enter the political arena without having attributed to him the vilest and most sordid motives. Candidates and political orators sometimes treat each other courteously and are treated with civility by their hearers. We now and again see a newspaper alluding to a political opponent, who is alive, in respectful terms and giving him credit for being a good citizen and an honest man. This is a great improvement, and we hope that the time is not far distant when political speakers and newspaper editors will treat their opponents like gentlemen, and not wait until they are dead to give them credit for the virtues that they are known to possess.

UNCHANGED.

The new Government has many difficulties to contend with, not the least of which is a reckless and unprincipled Opposition press. That press, regardless of the consequences to the country, appears determined to use every weapon it can lay its hands on to injure, and, if it can, to disable the present Administration. On the second day after Sir John Macdonald's death, there appeared in the Globe a leading article headed "The next Premier," in which, with perverse ingenuity, it appealed to every disturbing element that exists in the community. It assumed that Sir John Thompson was to be the next Premier, and as soon as it mentioned his name it directed attention to the fact that he is a zealous Roman Catholic and a convert from Protestantism. This was, of course, intended to prejudice against him zealous Protestants, particularly the Ontario Orangemen. In order to discredit this new Administration with Roman Catholics and French Canadians, it asserted that "it had occurred to the party managers to secure Mr. McCarthy, to tame him, and to cage him, by giving him office." This, it said, "is an ingenious device for getting the ultra-Protestant element to accept an ultra-Catholic Premier." It alluded to Mr. Abbott as being set aside, and added that government by him would be government by Mr. Van Horne.

The Globe was wrong in its surmises. Sir John Thompson is not the next Premier, Mr. McCarthy is not a member of the new Administration, and Mr. Abbott has not been set aside. But the Globe has shown the spirit it is of, and the course it intends to take.

The Liberal Party has not only nothing to gain by setting Protestant against Catholic, and Catholic against Protestant, but a great deal to lose. The stability of any government in this Dominion, whether Conservative or Liberal, depends in a very great measure on the preservation of harmony between religions and races, and on keeping as much as possible the religious element out of politics. Yet the leading newspaper organ of the Liberal Party, for the sake of injuring and embarrassing the Conservative Government that was then in process of formation, did not hesitate to appeal to the religious jealousies and prejudices of Protestant and Catholic Conservatives and Liberals. Any one who has the least discernment can see that the policy of stirring up religious discord and fomenting religious strife is quite as injurious to the Liberals as it is to the Conservatives. Could Mr. Laurier manage the affairs of the Dominion any more successfully than Sir John Thompson if more importance were attached to the religious creed of the Premier than to his political principles. If the Church to which a candidate belongs comes to be regarded as a matter of the very first importance by the electors, will the Liberals fare better at the polls than the Conservatives? If the Globe were under really able editorial management it would not, even for the sake of obtaining a temporary advantage, give prominence to the religious element in the discussion of political questions, or in considering the merits and qualifications of leading public men.

Now that Mr. Abbott is Premier, the Globe and the other Opposition papers will never be weary of ringing the changes on the names of Abbott and Van Horne. They will see Mr. Van Horne's hand in every act of the Government, and attribute every change that they consider prejudicial to the interests of the country to what they will depict as the malign, but all-pervading influence of the Canadian Pacific Railway. The Grit papers will not wait to enquire whether there is any evidence for their assertions. They will not want proof. Let the groundlessness of their statements be exposed, and they will repeat them with more confidence than ever. It is sufficient for them that Mr. Abbott was at one time connected with the Canadian Pacific to warrant their coming to the conclusion that he is the slave of that Corporation—bound to consider its interest in preference to those of the Dominion.

The injustice and the folly of this is apparent, but the spirit which moved the Globe to declare that government by Mr. Abbott will be government by Van Horne as soon as Mr. Abbott was spoken of in connection with the Premiership, will impel it to send forth a thousand utterances of the same import equally groundless and equally unfair. Can the Ethiopian change his skin or the leopard his spots?

Mr. Abbott is a man of uncommon ability, none of our public men has a higher reputation, he has, too, a will of his own. It is not to be supposed that such a man, when elevated to the Premiership, would sully his reputation and bring both himself and his Government into contempt by being subservient to any railway president.

A MODERN HERO.

The race of heroes has not passed away. Even in these days, which so many deplore as degenerate, we now and again hear of acts of self-sacrifice and dauntless courage, as pure and as noble as were ever celebrated in song or story. The achievement of Lieut. Grant was one of these. Grant heard that a detachment of the army of India had been attacked by semi-barbarians in overpowering numbers. He volunteered, with a mere handful of native soldiers—only eighty—to go to their relief. The fort of Thobal lay in his line of march to Manipur. Its garrison greatly outnumbered his little band. He attacked it, nevertheless, and afterwards held it against what was, in comparison to his little force, an army. This, besides being a wonderful feat of bravery and skill was an act of great political importance. The army of Manipur had defeated a British expedition, sent to assert the authority of the Indian Government in that state. The British representative and the resident official had been cruelly murdered. The prestige of the British army had therefore suffered greatly in Manipur. The news of the successful resistance to British authority would soon spread, and would in all probability be the cause of insurrections in other places. But Lieut. Grant's capture and defence of Thobal showed the men of Manipur that it was not wise to underestimate British prowess, or safe to resist British authority. The Victoria Cross, which was conferred on Lieut. Grant, and the promotion which he received, were but a small reward for the gallantry he had displayed and the service he had rendered.

Taylor's safes and vault doors have had severe tests and have always stood well. Waitt & Co., agents.

AMUSEMENTS.

THE

St. Andrew's and Caledonian Society

WILL HOLD THEIR

28TH ANNUAL GATHERING

AT THE

CALEDONIAN-:-PARK,

BEACON HILL,

ON

SATURDAY, 4TH JULY, 1891.

The grounds have been specially prepared, and will be tastefully decorated and illuminated for the occasion.

Programme of games and sports will be issued in a few days.

JOHN ROBERTSON, President.

je13

THE ANNUAL SAANICH PICNIC

Will take place on

Dominion Day, Wednesday, July 1,

AT THE

Agricultural Park, South Saanich.

Picnic under the auspices of the Saanich Agricultural Society.

☞ Take notice the Picnic will be held at the Agricultural Park, and not at Sandhill Creek as formerly. m31-td-d&w

The Celebrated French Cure,

Warranted to cure APHRODITINE or money refunded.

Is SOLD ON POSITIVE GUARANTEE to cure any form of nervous disease, or any disorder of the generative organs, whether arising from the

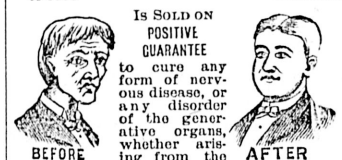

excessive use of Stimulants, Tobacco or Opium, or through indiscretion, etc., such as Loss of Brain Power, Wakefulness, Bearing down Pains in the Back, Hysteria, Nervous Prostration, Leucorrhœa, Dizziness, Weak Memory Loss of Power, which if neglected often lead to premature old age and insanity. Price $1 a box, 6 boxes for $5.00. Sent by mail on receipt of price.

A WRITTEN GUARANTEE for every $5 order, to refund the money if a Permanent cure is not effected. Thousands of testimonials from old and young, of both sexes, permanently cured by APHRODITINE. Circular free. Address

THE APHRO MEDICINE CO.

WESTERN BRANCH, PORTLAND, OR.

Box 27.

SOLD BY

COCHRANE & MUNN, DRUGGISTS, Corner of Douglas and Yates streets,

fno28-dw-rly Sole Agent for Victoria.

S. F. TOLMIE,

VETERINARY-:-SURGEON

Graduate Ont. Vet. Col., Member Ont. Vet. Med. Soc. Late with Dr. John Wendo, V. S., Buffalo, N. Y. Office at Ewing's Livery, 109 Johnson St. Telephone 182. Residence telephone 417. Victoria, B.C. je14-1m

SPENCER'S ARCADE.

SKILLED

BODICE AND SKIRT

HANDS WANTED

IN DRESSMAKING DEPARTMENT.

D. SPENCER, GOVERNMENT ST.

BOATING

SHIRTS

In Silk and Flannel.

Flannel Pants.

Bathing Drawers and Dresses.

Boating Caps.

Cricket, Lacrosse, Tennis and Baseball BELTS.

In endless variety at the "Golden Rule Clothing Store,"

NO. 40 YATES ST.

W. J. JEFFREE.

my21-tf

G. A. McTAVISH

Has now on exhibition at his greenhouses, Park Road

SEVENTY-FIVE VARIETIES

Of the best and newest

ENGLISH AND FRENCH

PELARGONIUMS

These are now a blaze of lovely colors and well worth a visit.

COME AND SEE THEM.

au21

G. A. KEEFER, M. Inst. C.E., M. Am. Soc. C.E., M. Can. Soc. C.E.

H. B. SMITH, M. Inst C.E., M. Can Soc. C.E., P.L.S. for B.C.

KEEFER & SMITH,

Civil and Hydraulic Engineers.

Consulting Engineers of the Vancouver Waterworks Co., B. C., the Mount Olympus Waterworks Co., Wash., U. S., and the Matsqui Dyking Co., B. C.

Consultations, Designs, Estimates, Specifications, Reports, Surveys and Construction of Railways, Waterworks, Land Reclamation, and all Works embraced in General Land and Marine Engineering, Map Compilation, Tracings and Provincial Land Surveying generally.

Hours: 10 a.m. to 3 p.m.

Chambers, Nos. 5 and 6, Turner Block, Douglas Street, Victoria, B.C.

my1

HAVE YOU BEEN

OUT TO

OAK HARBOR?

Hurry up or the Tramway will be ahead of you, as by their agreement they must be in operation by July 4th.

We want to call YOUR attention to a few facts in connection with this property. It is almost too much to expect of human nature for Real Estate Agents who have practically no property in this direction, to give an honest opinion as to the desirability of this suburb.

Do you not think it would be well to call on us and go see the property, hear what we have to say, then judge for yourselves?

The principal streets are being graded and gravelled. Mount Baker Avenue is completed. All streets that will ever be needed are laid out 60 and 80 feet wide. If you buy an acre you get six lots 60x120, fronting on good streets.

The surveys for wharves will be under way by the first of the month.

Several fine houses will be in course of erection by the first of the month.

The plans for the hotel have been carefully revised by prominent hotel managers, and the intention of the promoters is to make the Mount Baker Hotel second to none in the Province.

We are selling daily to the best class of people for homes.

The harbor is thoroughly good, deep and sheltered, an hour nearer the Mainland than the present harbor; in fact it is the front entrance to Victoria. Notice the trees on the shore and compare them with those along Dallas Road or in Viewfield. They stand perfectly straight, no severe wind storms have given them the appearance of stretching out their despairing arms to the land; the contrast is surprising.

Lastly, there are only five lots left on the water front.

Remember, we carry out all we promise.

This is the Garden of Victoria; fifteen minutes from Post Office by tram; five-cent fare guaranteed. Wide Streets. Sea Baths. Beautiful Views. Natural Parks and Groves. Substantial Improvements.

You cannot afford to miss this chance in

OAK :: HARBOR.

CRANE, McGREGOR & BOGGS,

30.-BROAD.-STREET.

MANCHESTER HOUSE

Just Arrived.

Two cases of the newest styles of Dress Goods in All Wool Plaid.

Just the Goods for Spring

10 pieces of Union Plaid, beautiful shades, from 15c per yard.

—ALSO—

A beautiful line of All Wool Henrietta, cloth, all shades, from 65c. per yard.

LADIES' BLOUSES.

20 dozen to select from

Sunshades, Umbrellas,

In all the newest styles and shades, both plain, frilled and shot silk, and at prices that will defy competition.

Ladies and Children's

Underwear in great variety. A fine line of Children's Dresses and Pinafores.

NEW MILLINERY

Constantly arriving by Express.

DRESSMAKING

Upstairs, Ladies having their own Materials can have them made up here.

WANTED.

Apprentices in dressmaking department.

T. Haughton & Co.

88 Yates St.

PROVINCIAL CUSTOMS

IMPORTS—1890.

Nanaimo	$ 233,391 00
New Westminster	255,055 00
Vancouver	697,600 00
Victoria	**3,193,226 00**

EXPORT 1890.

Nanaimo	$ 1,934,544 00
New Westminster	201,749 00
Vancouver	483,885 00
Victoria	**3,143,289 00**

DUTY PAID—1890.

Nanaimo	$ 48,825 00
New Westminster	60,231 78
Vancouver	153,726 75
Victoria	**815,663 67**

LOCAL AND PROVINCIAL.

Life of Sir John A. Macdonald.

Price $3.00. For sale by T. N. Hibben & Co. *

Sunday Picnics.

The members and friends of the Midnight Adieu Social Club, to the number of 200, picnicked at Sangster's Plains on Sunday last, enjoying the beautiful day to their heart's content. The Secular Union picnic at Curtis Point was participated in by between 60 and 75.

Property Sales.

Mr. George Byrnes disposed of 37 choice lots on Oak Bay avenue, by auction, yesterday morning. The buyers were all Victorians, and good average prices were obtained. This morning, at 11 o'clock, the property of the late Uriah Nelson on North Park street, will be disposed of.

On Suspicion.

Two hard-looking customers, who were found sleeping in the open air on the Indian reserve, were run in by the police a night or so ago, "on suspicion." The one had a gold watch and over a hundred dollars in cash, and the other had also plenty of money. Yet they say they couldn't afford a bed. They are still held.

Bay View Bottling Works.

Close & Johnson have entered into a new line of business, being now engaged in bottling the celebrated Bay View lager for **British Columbia trade.** Their works, next to Spratt & Gray's, employ at the start five men, and 90 gallons of beer a day is put up. Large ice houses and steam tanks are included in the equipment of the works.

Meetings this Evening.

The Victoria Jockey Club will hold a special meeting this evening to consider financial matters, and also a proposition in regard to the holding of a bicycle tournament at the Driving Park on Saturday, August 1st. The Victoria Lacrosse club also meets to-night, at the usual place and hour. A full attendance is requested.

May Build a Church Here.

There are now about fifty members of the German Lutheran Church in this city, under the occasional ministration of the preacher of their denomination at Port Townsend. Should the congregation grow for the next three months as steadily as it has for the quarter just past, the Lutherans hope to build a church and secure a pastor of their own.

Census Enumeration.

The census enumerators are now concluding their labors in this city, and in order that the returns may be as complete as possible, any person who has been overlooked, or who knows of any person properly belonging to this city, whose name has not been taken, should report the same at once personally, at the office of the Commissioner. This should be done immediately, as the schedules will be forwarded in a day or two to Ottawa.

Church Dedication.

The new Methodist church, at North Saanich, was dedicated, yesterday morning, by Rev. Jos. Hall, through whose efforts the building was erected. It was very handsomely decorated and presented a very pretty appearance. The church seats about 150 people, and was filled by a large congregation, many of whom had gone out from the city. Rev. Coverdale Watson preached the sermon, and paid a glowing tribute to the energy and industry of the congregation. The new church was designed by Thomas Hooper, architect, and has already been described at length.

Held on Another Charge.

The charges of swindling preferred against G. H. Loomis and Alex. Anderson, by Christ. Ahlefeldt, who lost his money at a game of cards on the Umatilla, a few days ago, were dismissed. yesterday, in the Provincial Court. This action was necessary, because the charge would not hold, the offence having occurred on the high seas in an American bottom, over which the court had no jurisdiction. The men were immediately arrested on a charge of bringing into Canada money that had been procured by fraud. The hearing of the new charge was laid over until to-day, at 10 o'clock. The defendants were remanded in default of $250 bail.

Under Arrest.

A well-known hanger-about-town, named Kennedy, was arrested, on Sunday morning, by Officer Smith, of the city force, acting under instructions from Sergt. Hawton. He was charged with vagrancy, but, when searched at the lock-up, a brace and bit, chisel and other small tools were found concealed under his shirt, strengthening the suspicion that he is the man who attempted to burglarize Fell & Co.'s store a few nights ago. It is said that Kennedy, when taxed with the more serious offence of attempted burglary, first admitted, and then denied, that he was the man wanted. Now the police are looking for a man who has lost the tools found on Kennedy, as it is believed they were stolen.

In Police Circles.

There was a full dock when Mr. Edwin Johnson, S.M., took his seat on the bench, in the police court yesterday moraing. A whiskey seller named Cain was the first to be disposed of. His offence was proven, and Cain will be Abel to do penance in Her Majesty's jail for the next three months.

Philip Chalk—Phillip the irrepressible—next stood up, and positively blushed, as he answered in the affirmative to the charge of being drunk. To the astonishment of magistrate and superintendent, he produced the necessary $5 to pay his fine, and left the dock with a jaunty air, winking at one of the sergeants as he passed out.

Four ordinary drunks came next, and were soon settled with by the imposition of the usual fines.

Two vagrants, found sleeping on a soft plank in the open air, were dismissed with a caution not to again appear in court.

Richard Kennedy, arrested by Officer Smith, on suspicion of being the individual who attempted to forcibly enter the store of Fell & Co., on Friday night, was remanded for two days. The police are hopeful of working up a strong case against the prisoner.

In the provincial court, yesterday, Geo. Prescott and Thomas Lee, were charged with trespassing on the property of Wm. H. Thistle, on Cadboro Bay road. Hearing was remanded till Friday next, when counsel will be engaged both for the defence and prosecution, there being some question as to the ownership of the land trespassed upon.

Sealing in Behring Sea.

Collector of Customs Milne, yesterday, informed a COLONIST reporter that up to the present he had received no legal or official notification that sealers must be prevented from clearing for Behring Sea.

St. Andrew's Cathedral.

On Sunday morning, 46 candidates were confirmed at the R. C. Cathedral by Mgr. Lemmens, assisted by Rev. Fathers Mandart and Nicolaye. Seventeen boys and eight girls also took their first communion.

Real Estate Sale.

Capt. W. R. Clarke will sell, to-day, at noon, at his salesroom, Store street, eighty acres of land, adjoining Dr. Hanington's property, on the Millstream Road, Highland District. Also, at 11 a.m., clothing, boots and shoes and 10,000 cigars.

Trained Nurses' Home.

A number of ladies, representing the different churches, met at the Protestant Orphans' Home yesterday afternoon, their object being to organize a Trained Nurses' Home for poor women. Another meeting will be held again this week to perfect arrangements.

Fines and Their Alternatives.

Yesterday, it is presumed with the view of avoiding the heavy cost to the city of providing, in the provincial jail, at a cost of $15 per month, for the maintenance of prisoners committed to jail for drunkenness, the term of imprisonment alternative to the usual $5 fine was changed to eight days instead of a month.

Musical.

It is learned, on good authority, that Mr. W. M. Cross, well-known in musical circles, intends paying Victoria a weekly professional visit, commencing at no distant date. Our young music lovers will doubtless avail themselves of this chance to finish study under a thoroughly educated musician, while Mr. Cross will also find considerable talent in our midst.

First of the Season.

The ladies of the Gorge Road Methodist Church intend holding a strawberry festival in the church on Wednesday evening. An abundance of strawberries and cream will be supplied by the ladies, who are working hard to make the affair a success. Some of the best local talent will take part in the programme, and as the admission fee is set at the very low rate of 50 cents, everybody can afford to enjoy a good night's entertainment.

Information Wanted.

United States Consul Myers has received a letter from Thomas Moore Smith, 921 Winchester street, Milwaukee, asking for information as to the whereabouts of his sister, Sarah Ann Smith, who was born in Fletton, Huntingdonshire, England, and who married W. Tinson, a Norwegian. She was heard from last five years ago, and Mr. Smith thinks it possible she may have come to British Columbia.

Visiting the Indians.

Superintendent of Indian Affairs, A. W. Vowell, returned, Saturday, from a short trip to the Indian reserve opposite Vancouver. He will leave, this morning, for Nanaimo, where he will meet the Indians, who have assembled there for that purpose. The superintendent will also visit the Indians at Alert Bay. He will leave for there on the next trip of the Boscowitz, and be gone about three weeks. It is a trip of inspection and investigation and much of it will be made in canoes.

The Danube Leaves To-day

The Danube will leave for the North today. She was advertised to sail last evening, but all of her freight had not been received on board. The Danube will proceed to the Skeena river with freight and passengers, as usual, but from there will continue north to Behring Sea with supplies for the sealers, and will bring down the catch taken up to date. Captain J. G. Cox, W. Munsie, A. Laing, and W. P. Lindley, will accompany the Danube on her trip, which will occupy about a month.

New To-day.

We have some new and very choice properties to offer, viz:

Undivided acre property in Work Estate, $3,000 per acre. Terms easy.

One of the finest farms on Vancouver Island, with buildings, stock, farm implements, etc., complete, $30,000.

Lots on Oak Bay avenue and Oak harbor, cheap.

House and lot Victoria West, very reasonable.

Consult our lists before buying.

MORROW, HOLLAND & C.,
1t Broad street, near Yates.

Shaved Their Friends.

Two young men, knights of the razor, who have been living on the best of the good things to be had at a first-class restaurant, "jumped the town" on Sunday night's boat. Before their departure they borrowed every dollar they could from their acquaintances, and ran up heavy bills at tailor and jewelry stores where they could obtain credit. Their last act was that of giving a champagne dinner to a couple of friends, and charging it to the account of the proprietor. Both young men were excellent shavers, but they have in this episode cut deeply the feelings of many whom they formerly soothed by their deft handling of the razor. Harry and Jimmy will be sadly missed.

Home For the Aged.

Continued proofs arise of the necessity of a home for the aged and unfortunate, some of whom, had they only a place to go to, instead of being dependants on the individual charity of their fellow citizens, might, at least, be in a measure made useful. It not unseldom happens that they commit a trivial breach of the peace—for instance, they get drunk—in order that they may be enabled to live in what to them is a measure of comparative comfort. One of these is an old man—a pioneer of 1859, by name Alfred Smith, who is at present doing a month in the police station as "trusty." He contrives to keep that establishment as neat as a pin, and by dint of constant scrubbing makes the cells as clean and sweet as can be. Men such as he, old as they perhaps are, ought to have better accommodations than those of a station-house. What, it may be asked, is doing in the direction of carrying out the Mayor's suggestion of providing a home for the aged and infirm?

EXCURSION.—Canada's National Park.—Banff and Return, $30. The Canadian Pacific Railway issue tickets, available for sixty days, with stop over privilege at Glacier and Mount Stephen (Field). For tickets, information, etc., apply at office, 75 Government street.
ALLAN CAMERON, Agent.

The "White" Sewing Machines at Waitt's

W. C. T. U.

Temperance Lecture by Mrs. Buell, of Chicago.

At the Pandora avenue Methodist church, last evening, a large audience greeted Mrs. Buell, and listened attentively as she, in a very able manner, discussed the two sides of the Temperance Reform. She first took up the legal side of the question, then the moral one. The oft-quoted phrase, "You can't make men good by legislation," she said, was only an excuse and not a reason. This showed it was not a true one. On the moral side stand the individuals convinced of the evil of the liquor traffic, trying to convince and help others, but as they found the reformed ones were only enticed back to drunkenness, so they were compelled to look for other methods to remedy this evil; and, as the Government was behind the saloons, their attention was turned in that direction, and the W.C.T.U., while still working along the moral line, must also take up the legal side, as without it their work must fail. Three things are necessary to the success of anything. These are heart, brain and conscience. Do any of these, she inquired, exist in the saloon? Have they heart, brain or conscience? Were an honest answer given by the citizens of Victoria, even by the saloon keepers to the question "Is the liquor business an evil?" the answer would be "there is no doubt it is, but if one person did not sell it another would."

The system of licensing was next touched upon, the speaker showing that the license system brought in a revenue, and although a legitimate taxation was believed in by everyone, it would be better to pay that tax in a direct way than in a circuitous manner through the saloon, which caused so much sorrow and so many evils. Mrs. Buell has made a close study of her subject, and is a fluent speaker.

This morning, at 9:30 o'clock, "A School of Methods" will be opened by Mrs. Buell and Miss Pugh, and will be continued till five in the afternoon. An intermission will be taken from twelve till two for lunch, which will be served in the school-room. It is hoped all the friends will avail themselves of this opportunity of hearing these ladies. The W.C.T.U. friends are invited to contribute to the lunch table.

BRITISH COLUMBIA PIONEERS.

Their Reading Room Well Stocked With Choice Volumes.

Extensive additions have recently been made to the library of the British Columbia Pioneer Society, and the reading room in Pioneer Hall is now well equipped with interesting reading matter.

Among the recent contributions are 38 volumes of Bancroft's History of California, from Hon. Theo. Davie; nine volumes of Chamber's Encyclopedia, and other works, from Lieutenant-Governor Nelson; a miscellaneous collection of books, from Thomas J. Burnes; 12 volumes of Walter Scott's works, from Dr. McCandlish; three volumes of the Dutch Republic; four of Allison's History, and six of Burns' Universal Geography, from ex-President Morris Moss; periodicals, from Jarvis Longhurst.

The mineral specimens are very numerous, and form an interesting collection of the metals and precious ores of British Columbia. They were presented by Mr. John Fannin, of the Provincial Museum; John Kurtz, Morris Moss and other friends of the association.

Friends of the members are invited to visit the hall, and the famous old Bob Ridley, who is in charge, will take pleasure in extending a cordial welcome and making the visit a pleasant one. Pictures of all of the pioneers adorn the walls, that of Mayor Grant being almost life size. The society meets the first Wednesday of each month. The present officers are: J. B. Lovell, president; Thomas Flewin, vice-president; J. Kurtz, Treasurer; J. J. Austin, secretary; J. L. Crimp, J. Lowen, P. Steele and J. Wall, directors; Robert Ridley, janitor.

SPORTS AND PASTIMES.

BASEBALL.

One of the chief attractions at the St. Andrew's Presbyterian Sunday school picnic, on Saturday, was the baseball match between the Blue Bell and Orange Leaf clubs. Game was called by umpire Cullin at 12 o'clock, and after two hours hard play the former club proved victorious, by a score of 20 to 6. The winners played an exceptionally good game, which would have done credit to a senior team. The Leafs also played well, but lost their chances of winning by costly errors. D. McLeod and A. Smith, the battery of the Blue Bells, did effective work for their side and were well supported by the Lorimer Bros. and P. McLeod. For the Leafs, McBurnie pitched a good game, although he had poor support in the field. Smithe held down first without an error and batted the ball freely, and H. Jesse, E. Stephens, A. Smith and McBurnie worked well for their respective sides at the bat. The game, on the whole, was a success, and afforded a great deal of enjoyment to the large number who witnessed it. Mr. W. H. Cullin umpired the game with impartiality. The following is the score by innings:

	1	2	3	4	5	6	7	8	9	Total
Orange Leafs...	1	0	1	0	3	0	1	0	0	—6
Blue Bells.....	3	3	3	2	2	4	3	0	*	—20

THE OAR.

Frank Campbell, yesterday evening, received a telegram from James R. Brennan, McLean's backer, agreeing to allow Peterson $150 for expenses to row on the Fraser river. Mr. Campbell at once wired Peterson, and no doubt the match will now be speedily arranged.

PUGILISM.

To-night, at Hoboken, N.J., the great fistic battle between Frank P. Slavin, the Australian champion, and Jake Kilrain, will come off. Both men have been in active training for some time past, and are each in the pink of condition. The contest is for a purse, and takes place before the Granite club. The battle will be ten rounds, five-ounce gloves, Queensbury rules. It will be practically a finish fight, as it will show beyond question which man is the best one.

The outcome of the contest is exciting wide interest in sporting circles, as both men are considered very evenly matched. Kilrain has many admirers, who are willing to place their money on him, notwithstanding his defeats by Sullivan and Corbett.

DROWNED IN LAKE UNION.

Two Lovers Meet Death by the Upsetting of a Boat.

On Sunday evening, John Danielson and his sweetheart while rowing in Lake Union, near Latona, Wn., had the misfortune to upset their boat, and before help could be rendered, were drowned. John Danielson was a much respected mill hand at Tremont, and his companion was a domestic. They were rowing from Tremont to Brooklyn, on the eastern shore when the boat gave a lurch and the female fell on the side of the skiff. In the struggle to save her the boat capsized and both were thrown into about 50 feet of water. Danielson heroically endeavored to save his friend and to right the boat, but it was impossible, and both sank to the bottom locked in each other's arms. The victims were to have been married in the course of a few weeks.

WRECK OF A SLOOP.

Small Fishing Boat Found Abandoned Off Magazine Island.

Several men found the wreck of a small sloop off Magazine Island, Esquimalt, Sunday morning, and with the aid of a boatman got it ashore. When found the sloop was stern down in the water, and a large hole had been stove in the bottom of it. The sails were missing. The number of the boat was 44, and that number is registered at the custom house opposite the sloop Annie, James Mannels owner.

No one seems to know who Mannels is, however, and nothing can be learned of him. It is thought that he probably belongs to one of the islands, and it is feared that he has met with an accident. There was a man's coat found in the boat. The craft had the appearance of a fishing boat.

Maud C., W. S. Chambers' fine trotting mare, came back from the Sound circuit last night in fine condition.

SYRUP of FIGS

ONE ENJOYS

Both the method and results when Syrup of Figs is taken; it is pleasant and refreshing to the taste, and acts gently yet promptly on the Kidneys, Liver and Bowels, cleanses the system effectually, dispels colds, headaches and fevers and cures habitual constipation permanently.

For sale in 75c. Bottles by all Druggists.

CALIFORNIA FIG SYRUP CO.
SAN FRANCISCO, CAL.
LOUISVILLE, KY. NEW YORK, N.Y.
ja20-tts-d&w *

KNOCKED OUT

Is but a figurative expression to indicate the condition of the man who buys on credit in this progressive age of business. The credit buyer Deadbeat, compared with the cash buyer Athlete, is

LIKE A LIMP RAG

compared with a sturdy oak. The man who pays cash is able to knock out and carry away the poor fellow who thinks he is a good fellow because he can get trusted. For example, we give

A SHOWER OF BLOWS

on the head of the Deadbeat in the shape of some figures showing our price for cash:

Bone Collar Buttons 1 cent.
Felt Hats 25cts., Straw Hats 10 cts.
Boys' Washing Suits $1.50.
Silk Bows 5 cts., Handkerchiefs 5cts.
Bathing Tights 15 cts.
Paper Collars 12½ cts. per box.
Elastic Belts 15 cts.
Seamless Socks 8 pairs for $1.
IXL Pocket Knives 25 cts.

CAMERON, the Cash Clothier
55 JOHNSON STREET. je9-6t

THE JAPANESE BAZAAR

First-class Manila Cigars, Japanese Tooth Powder and Toilet Soaps, Screens in Paper, Satin and Velvet.

GARDEN TENT UMBRELLAS

Dinner Gongs, Wood and Porcelain Candlesticks, Lacquered Cabinets, Work Boxes, Writing Desks, Etc.

T. S. FUTCHER,
41 FORT STREET. ja30

BRIDGE CLOSED.

NOTICE is hereby given that Parson's Bridge, on the Metchosin Road, at the head of Esquimalt Harbour, will be closed from traffic on Tuesday, 16th inst., and remain closed during the erection of a new bridge.

W. S. GORE,
Dep. Com. of L. & W.

Lands and Works Dept.,
Victoria, B. C., 12th June, 1891. je13

HOUSE TO LET.

A COTTAGE with five (5) rooms, kitchen and back room. Partly furnished. Good water. Apply to
m23 JOHN STREET, Duncans.

The Caligraph stands at the head of type writers. The improved Special No. 3 is a convincing proof that it will stay there.
T. N. HIBBEN & Co., Agents.

GARESCHÉ, GREEN & CO.,
ESTABLISHED 1873.
BANKERS
VICTORIA, B. C.

DEPOSITS RECEIVED ON LIBERAL RATES OF INTEREST.
DRAFTS, ORDERS, TELEGRAPH TRANSFERS AND LETTERS OF CREDIT ISSUED DIRECT ON OVER 10,000 CITIES IN THE UNITED STATES, CANADA, EUROPE, MEXICO AND CHINA.
COLLECTIONS MADE AT EVERY POINT.
GOLD DUST PURCHASED AT HIGHEST MARKET RATES.
AGENTS FOR WELLS, FARGO & CO.
ap25-1yr

GARBALLY ESTATE.
PROPERTY FOR SALE.
Lots on Gorge Road, Garbally Road, Dunedin St., Elizabeth St., SUMAS STREET.

Two-thirds of the lots on this property have been sold, but a few very desirable, are still to be had. They are an excellent buy, as they are situated in a rapidly improving residential part of the city; not more than a mile from the Post Office; near to the manufacturing district and tram cars. The lots offered are the best value in the market to-day. City water on the property. I have also for sale lots in other parts of the city which are well worth the attention of investors.

JAMES BURNS,
NO. 9 TROUNCE AVE. m6-1m VICTORIA, B. C.

THE WESTSIDE

PARASOLS,
SUNSHADES,
PRINTS,
CHAMBREYS

LACE SCARFS,
LACE FICHUS,
RIBBONS & LACES,
HOSIERY.

DUST CLOAKS,
MANTLES,
JACKETS,
JERSEYS.

The foregoing Departments are well represented at

J. HUTCHESON & CO.,
70 Government Street.

SCOTCH HOUSE
McLEAN & STEWART.

Our Stock of Summer Clothing and Gents' Furnishing Goods is now Complete.

Also a Large Range of Silk and Neglige Shirts, Boating Suits, Etc., Etc.

McLEAN & STEWART,
31 FORT STREET.
ap19

THOROUGHLY REPLENISHED
AFTER LARGE SPRING TRADE

Three Carloads of Fine Furniture, Bookcases, Desks, Tables, Chairs, Sideboards, etc., just arrived.

INSPECTION INVITED.

HASTIE & ERSKINE,
62 Government Street.
fly16-12m

B. C. Pottery and Terra Cotta Co.
(LIMITED.)
AUTHORIZED CAPITAL - $60,000
OFFICE.
61 YATES STREET (Upstairs)
WORKS.
CONSTANCE COVE ROAD.
MANUFACTURERS OF
Vitrified Sewer Pipe,
Agricultural Drain Tile,
Terra Cotta Ware,
Chimney Tiles and Tops,
Flower Pots, Etc., Etc.
Ornamental Work for Buildings
A SPECIALTY. no15

TAKE YOUR OWN PICTURE!

"You Press the Button" "We Do the Rest."

WITH A "KODAK" CAMERA
Prices and particulars on application.
FLEMING BROS., Photographers,
61 Government Street, Victoria, B. C.
m21 6m

HOTEL TO LEASE.

THE HOTEL AT COLWOOD TO LEASE for a term of years, with good will and fixtures; doing good business; good opportunity for the right kind of man. Apply to Arthur H. Peatt, Colwood. m27-1m-dw

WANTS.

WANTED—A young girl to mind children. Address "G. O. R." this office.

WANTED—To exchange, on easy terms, a cottage for a vacant lot. Address, "Cottage," this office. je13-4t

WANTED—At once a half bred Jersey cow, just calved. Price and particulars to P.O. Box 89, Victoria. je12-tw

WANTED—To recommend, a steady, sober young man, will do any work, and used to fruit, hops and horses. Apply, stating wages, to R. B. Halhed, Shawnigan Lake, E. & N. R. je10-6t

LOST OR FOUND.

LOST—A blue cape, on road to Goldstream Return to M.E. Illingworth care COLONIST Office. je9-tf

LOST OR STOLEN—A BAY PONY, WHITE stripe on nose, branded J on hip and a scar on right fore leg. Anybody returning same to Cowan & Wilson will be suitably rewarded, and anybody harboring same after date will be prosecuted. my24-tf

FOR SALE OR TO LET.

TO LET—Very desirable front rooms, two or three connecting, suitable for a physician or dentist, at "The Turner," 66 Douglas Street. je14-2w

FOR SALE CHEAP—Sloop "Nymph," new last fall. Apply to A. A. Davidson, 55 Yates St. je9

FURNISHED ROOMS TO LET—Suitable either for a family or for single gentlemen. Pleasant locality. Apply 139 Pandora Avenue. je12-tf

TO LET.—One or two nicely furnished rooms, suitable for a lady or married couple, near Government Buildings, James Bay. Nice garden, &c. Address—B.B., Colonist office. je12-1m.

FOR SALE—A nearly new, thoroughly well built house, in a good and central situation, on a full sized lot, 60x120. Eight rooms and bathroom. Price $1,000. Apply "P.C.," P.O. box 101. je9-1m

TO LET—At "The Turner," 66 Douglas Street corner View, new furnished, sunny rooms. Suites and single. je9-1m

TO LET—One or two comfortable, furnished rooms. 202 Fort Street. m31-1m

FOR SALE—5¾ acres, two houses, out-houses, etc.; half mile from city. Leased for five years at $40 per month, payable in advance; price, $5,500. Inquire M. Morrisssy, Cedar Hill Road. m29-1m

TO LET—Two furnished rooms. Apply 28 Rock Bay Avenue. ap18

TO LET—FOR FOUR MONTHS, A PARTly furnished house, Head street, Esquimalt road; three rooms, with kitchen and dairy, on ground floor; bedroom and dressing-room and three bedrooms and bath-room on second floor; use of tennis court. For further particulars enquire of F. G. Walker, 20 Chancery Lane. je6

FOR SALE.
WATER FRONT FACING.

IF you want a really good house, with lovely scenery, &c., come and see this, either by land or water. 1 mile from Post Office. 12 roomed house, bath room, pantry, &c., well laid out and well built, new, will be painted and decorated to suit buyer. Size of lot—70 feet water frontage with 250 feet back. Opposite side of water to Capt. Snowden's and adjoining estate of J. Dunsmuir, Esq., on Craigflower Road. Has the very best view of all the regatta. Apply to W. S. SMITH, Sunnyside, Craigflower Road. Price $5,250.

P. S.—Buyer can have the privilege of enlarging above to 130 feet water front by 250 feet back. my23

GYMKHANA.

THE COMMITTEE have decided to postpone the Gymkhana until the arrival of the Flagship H.M.S. Warspite. je12-6t

IN THE COUNTY COURT OF VICTORIA,
HOLDEN AT VICTORIA.

Between JOSEPH SOMMER, Plaintiff,
and
WILLIAM WHYTE, Defendant.

To William Whyte, of the City of Victoria, Accountant:

TAKE NOTICE THAT UNDER AN ORDER of the Hon. Sir Matthew B. Begbie, Knight, Chief Justice, made this 11th day of June, 1891, a summons has been issued against you, returnable 8 days after the date of the said order. If you do not defend the said action, judgment will be given in your absence.

ERNEST. V. BODWELL,
Solicitor for the Plaintiff.
Dated at Victoria, 11th June, 1891. je12 8d

CHICAGO CANDY FACTORY
46 GOVERNMENT STREET.

Having purchased Mr. J. A. Lawrence's interest in the above business, I respectfully solicit a continuance of past favors.

I will continue to keep in stock THE CHOICEST AND PUREST CANDIES; NUTS, FRUITS, SUMMER DRINKS, ICE CREAM, ETC.

G. A. McCULLOCH.
je12-tf

ROSES

Specimen plants in bloom, the best ever offered. Good collection of best old and new varieties—Dwarf, Standard and Climbing. Make your selection now.

ANDREW OHLSON,
OAKLAND NURSERY.
P. O. Box 559. je12-1m

DR. A. R. BAKER
DENTIST,
Graduate Philadelphia Dental College,

ALL ANÆSTHETICS carefully administered for painless extraction of teeth. Gold fillings inserted by means of latest electric appliances. Crown, Bridge and all artificial work a specialty.

OFFICE 98 YATES ST.

Over Cochrane & Munn's Drug Store. Hours, 9 a.m. to p.m. m6

STEAMER FOR SALE.

THE TWIN SCREW STEAMER
"CARIBOO FLY,"
as she now lies on the ways at the Star Ship Yard, together with her outfit of

Boats, Life Boats, Bedding, Linen.

Length 132 ft. 2 in. Beam 22ft. 3 in.
281 87-100 Tons.
For further particulars apply to
HENRY SAUNDERS,
Johnson Street, Victoria.
e11-tf

ASTRONOMICAL.

VICTORIA, B. C., June, 16 1891.
Sun rises......3:58 a.m. | Sun sets......8:02 p.m.
Moon rises at 1.15 a.m.
Day of the year, 167th.

N.B.—The above calculations are based on mean solar time, which is 13m. 32s. *slower* than Victoria standard time.

METEOROLOGICAL SERVICE.

THE THERMOMETER.

ESQUIMALT STATION, June 14, 1891.
Report for 24 hours ending 9 p. m.

1 a. m..	54°	Mean 56°	The velocity and direction of the wind were as follows:
5 a. m..	53°		
9 a. m..	58°	Highest 62°	5 a.m.—8 miles S.W.
1 p. m..	58°		1 p.m.—12 miles S.
5 p. m..	59°	Lowest 52°	9 p.m.—8 miles S. W.
9 p. m..	55°		Rain—

Average state of weather—Cloudy.

ESQUIMALT STATION, June 15, 1891.
Report for 24 hours ending 9 p.m.

1 a. m.,	55°	Mean 56°	The velocity and direction of the wind were as follows;
5 a. m.,	53°		
a. m.,	56°	Highest 58°	5 a.m.—4 miles S.
p. m.,	54°		1 p.m—Calm.
p. m.,	58°	Lowest 52°	9 p.m—4 miles N.
9 p. m.,	56°		Rain—0.26

Average state of weather—Cloudy.

F. BAYNES REED, Observer.

SHIPPING INTELLIGENCE.

INWARDS.

Str. Yosemite..............from Vancouver
" North Pacific .... " Port Townsend
" City of Kingston..... " "
" Isabel .... " Nanaimo
" Alert................ " "
" R. P. Rithet......... " N. Westminster.
" Alice Blanchard..... " Portland

OUTWARDS.

Str. Yosemite............ for Vancouver
" North Pacific .... " Port Townsend
" City of Kingston..... " "
" Premier.............. " Vancouver
" Alice Blanchard..... " Roche Harbor
" Alert................ " Nanaimo
" Isabel................ " "

THE INBOUND FLEET.

From Acapulco—
Bk. Cassandro, Hastings Mill Co.
From Cardiff—
Br. bk. Serica, Naval Store-keeper, 128 days.
Br. sp. Blair Athole, Naval Storekeeper, 100 days.
From Glasgow—
Br. sp. Morayshire, Bell, I. & P., 100 days.
Br. bk. Noddleburn, D. McGillivary, 29 days.
Br. bk. Rothemay, 42 days.
Bk. Argyleshire, on berth.
From Liverpool—
Br. bk. City of Carlisle, R. P. R. & Co.
Br. bk. Callao (for salmon), R. P. R. & Co.
Br. str. Empress of Japan, Canadian Pacific S.S. Co., 67 days.
Br. str. Empress of China, Canadian Pacific S.S. Co.
Br. str. Grandholm, Union S.S. Co., 31 days.
Bk. Ullock, on berth.
From London—
Br. bk. Lebu, R. P. Rithet & Co., 61 days.
Br. bk. Wanlock, Turner, Beeton & Co., 36 days.
Br. bk. Deva, Turner, B. & Co., 167 days.
Br. sp. Titania, Bell, Irving & P.
From Newport—
Br. bk. Lanarkshire, Naval Yard, 129 days.
From Bristol—
Br. sp. Queen Victoria, Naval Store-keeper, 59 days.
From Caleta Buena—
Am. schr. Sailor Boy, J. W. Grace & Co., 52 days.
From Bangkok—
Br. ship Thermopylæ, Hall, Ross & Co., 49 days.
From Monte Video—
Schr Otto, Walter Borns.
From Valparaiso—
Am. Schr Belle, of Bath, on berth.
Br. Hindostan, 47 days.
Br. Antonietta, 48 days.
From Honolulu—
Nor. bk. Borghild, Hastings Saw Mill.
U.S. Ship Ivy, Williams, Diamond & Co.
From Auckland—
U. S. schr. Leading Wind, on berth.
From Callao—
Nor. bk. Lotos, Moodyville S. Mill Co.
Br. H. B. Cann, Welch & Co, 19 days.
From Rio de Janeiro—
Nor. schr. Saga, 32 days.
Ger. bk. Katinka, Moodyville Mill Co.
From Hiogo—
Sch. New City, on berth.
From Yokohama—
American ship J. B. Walker, on berth.

THE OUTBOUND FLEET.

Bark Irvine, for London, 47 days.

LOCAL.

Steamer Maude arrived from Nanaimo last night, with a scow load of coal and a cargo of pipes.

Bark Duke of Abercorn, 80 days out from Acapulco, was towed over to Hastings Saw Mill, Vancouver, Sunday night, where she will load lumber for Adelaide.

Steamer Michigan arrived Sunday evening with about 50 tons of freight for Victoria. The cargo consisted principally of wheat, for Brackman & Ker.

Steamer Lottie left Saanich, yesterday morning.

Steamer Danube leaves to-night for the Behring Sea, with a number of passengers and about 500 tons of provisions, etc., for the sealing schooners.

Steamer Tai Chow passed up, Sunday evening, on her way to Vancouver from Portland. Her cargo consists of merchandise for one of the China steamers.

Steamer City of Puebla is due to day; she having left San Francisco on Sunday.

Steamer Mexico leaves Victoria for Alaska on the 18th instant, with a large number of excursionists.

Steamer Rainbow is having her boilers repaired by the Albion Iron Works, at Spratt's wharf.

Steamer Danube is taking with her this evening the largest freight cargo ever taken from this port for the North, it will mainly consist of supplies for the sealers in Behring Sea and the canneries on the way up. All her passenger accommodation has been taken. She will make her ordinary calls on the way up, and after proceeding to Behring's Sea will, on her return, make her usual calls at the points from Fort Simpson downwards.

Steamer Maude arrived yesterday with a C.P.N. scow in tow, and will be at once overhauled and fitted for her regular monthly trip to Barclay Sound as advertised.

Steamer Rainbow will leave as usual on Friday for points on Bute Inlet.

Steamer Premier has gone to Vancouver to take her place on the Vancouver-Puget Sound service.

PASSENGERS.

Per Str. CITY OF KINGSTON from the Sound—Mrs H Stone, Miss E Stone, R H Johnson, W S Allen, T S Allen, M S Allen, E C Allen, R C Allen, Miss Willis, Miss Cox, Miss Gror, C H Charmbe and wife, Mrs Carew Gibson, Miss Gibson, J W Blake, Mrs C B Miller, Miss Pugh, H Hughes, W A Biggs, D Samon, T H Allen, A Powder, J Johnston, F A Woods, A Cinole, A J Carsters, R Tolmie, Miss Sampson, Miss B Sampson, Mr Davis, Mrs Sperry, W D Hewitt, A N Todd, Georg sisters, A C Tunstall and wife, C Wood, H Jacobs, E C Drout and wife, W H Crosby and wife, P J Glennon, I S Miele, A Beardsley, M Pope, J M Bartlett, C Phillips, J C Phillips, T Baker, A R Baker, Mrs Gregg, Mrs Gray, W P Bighter and wife, Mrs Morden, J W Frinke, G Hert, A Spring, J P Hammond, Mrs Hartkrat, L C Annis, P Thompson, E Walters, N Plummer, J Corder, N O Pratt, P Hurdy, M Marrel, C Smith, J O Crondall, A Tucker, J Crocken, J Sullivan, P Wist and daughter, T Kelve, G Thomas, Mrs Nelson, F Nelson, D D Campbell, J T Little, J Clark, A McGuire, G Emmerson, W S Smith, F C Wice, F L Baldwin, E Frorer, Mrs Emmerson, Mrs Longe, Mrs Fox, C Doultor, J Welch, H Creen, L R Emmerson, M H Cotton, S C Kirk, F Gragery, J Hopkins, N Bucklin, J Bell, W H Hawlins.

Per Str. NORTH PACIFIC from the Sound:—W E Singleton, Miss Morris, L Schwabacker, N P Stanberg, T L Baker, J Peterson, R G Campbell, G Meddaugn and wife, E Johnson, C Parker, G Erickson, G Stiles, F T Craigin, F T Durell, W J Morrison, L Peyton, A Swenson, C Johnson, W L Brock, S G Plummer, V F McLellan, C F Wallace, S W Wigner and wife.

CONSIGNEES.

Per str. CITY OF KINGSTON from the Sound—P McQuade & Son, H Saunders, Sister Theodore, Str City of Seattle, H Short, G Powell & Co, R P Rithet & Co, J Sehl, J&W Hollinshead, Hudson's Bay Co, Close & Johnson, Louis Lawrence, J Merrill, Hy Stone, Jas Howell.

Per Str. NORTH PACIFIC from the Sound:—Shilton & Co, C Oliver.

AUCTION SALES.

AUCTION SALE

I am instructed by Mr. E. Simpson to sell by Public Auction, at the

SALE ROOM, STORE ST.,

—ON—

Tuesday Next, the 16th inst.,

AT 12 O'CLOCK, NOON,

80 ACRES of LAND

Adjoining Dr. Hanington's on the

MILL STREAM ROAD,

HIGHLAND DISTRICT.

Title—Crown Grant. Deeds at Purchaser's Expense. Terms—Cash.

ALSO

At 11 a.m., Clothing, Boots, Shoes and Ten Thousand Cigars.

W. R. CLARKE, Auctioneer.

je16 d&W

G. BYRNES, AUCTIONEER.

AUCTION.

WEDNESDAY, JUNE 24

AT 11 A.M., VALUABLE

Thoroughbred Jersey Cattle

I have been instructed by F. G. Walker, Esq., to sell by auction at his residence, Esquimalt Road,

2 BULLS, 5 HEIFERS,
2 COWS, 3 CALVES.

All the above cattle are Pedigree Stock, and may be inspected previous to sale, also pedigrees, on application to Mr. Walker.

A well bred imported Pony, Phæton and Harness.

G. BYRNES, Auctioneer.

je10

GEORGE BYRNES, AUCTIONEER

AUCTION.

LANDS AT

NEWCASTLE,

NANAIMO,

On Saturday, June 20, 1 P.M.

I have been instructed by the E. & N. Railway Co. to sell by auction at the

OPERA HOUSE, NANAIMO,

One Hundred Lots in the addition to

NEWCASTLE TOWN.

This land has been surveyed in town lots, and road ways are now being opened up through the land. The property commences at the water front of Nanaimo harbor and runs back across the E. & N. Railway line, the lots are beautifully situated, having an easy grade, taking in an extensive view of the harbor and surrounding waters. This is the finest residential property surrounding Nanaimo, and, in the near future, will become valuable city property, through the construction of extensive wharves for the shipment of coal, and extensive coal boring operations in the immediate vicinity and other contemplated improvements now under consideration. Don't miss this golden opportunity of making a good solid investment in the

Newcastle of the Pacific Coast.

A map of the property will soon be issued for distribution.

Terms of sale—One-third cash, one third 6 months, one-third 12 months, with interest @ 6 per cent per annum. A rebate of interest will be allowed from the purchase money of those desiring to pay cash on the second and third payments.

GEORGE BYRNES, Auctioneer.

je9

THE LAST SALES

—AT—

LEWIS LEWIS'

YATES STREET,

—BY—

PUBLIC AUCTION

—ON—

WEDNESDAY AND SATURDAY

EVENINGS AT 8 O'CLOCK.

Now is Your Time to Get Cheap Clothing.

JAMES MORTIMER, Auctioneer.

je9

EMPLOYERS OF LABOR

would do well to leave their orders at the Metropole Intelligence Office, as a large number of men registe · here every day. We are in a good position to supply labor without charge to employers at short notice.

31 AND 33 JOHNSON ST.

my14-3m

No. 136.

A BY-LAW

To Aid the British Columbia Agricultural Association.

WHEREAS the British Columbia Agricultural Association is an association duly incorporated under the laws of the said Province for the protection and welfare of mechanical and industrial operations;

AND WHEREAS the Corportion of the City of Victoria have determined to aid and assist the said Association in its operations by giving to the said Association the sum of twenty-five thousand dollars ($25,000) for the purpose of erecting exhibition buildings;

AND WHEREAS the said Corporation are authorized to make such grant by sub-section 13 of Section 96 of the Municipal Act, 1891;

AND WHEREAS for the purposes aforesaid it is intended to raise by way of loan upon the credit of the City the sum of twenty-five thousand dollars;

AND WHEREAS it will require the sum of $1,936 to be raised annually by special rate for paying the debt to be hereby created and the interest thereon;

AND WHEREAS the amount of the whole ratable property of the said Corporation according to the last revised assessment roll being for the year 1890 is $9,358,191;

AND WHEREAS for paying the interest and creating an equal yearly sinking fund for paying the principal of the said debt intended to be hereby created according to the Municipal Act, 1891, an equal special rate of 21-1000 of 1 per cent. on the dollar will be required;

AND WHEREAS it is intended to reduce the general rate so that the said special rate shall not increase the total rate of taxation:

BE IT THEREFORE ENACTED by the Mayor and Aldermen of the Corporation of the City of Victoria as follows:

1. It shall be lawful for the Mayor of the said City of Victoria to raise by way of loan from any person or persons or body or bodies corporate who may be willing to advance the same upon the credit of the debentures hereinafter mentioned a sum of money not exceeding in the whole the sum of twenty-five thousand dollars, and cause the same to be paid in to the Treasurer of the said Corporation, and the said sum of twenty-five thousand dollars shall be paid out by the said Treasurer to such person or persons in such sums or sums as shall appear by the certificate of the Board of Trustees hereinafter mentioned to be entitled to same.

2. There shall be appointed a Board of Trustees of said Association, and the same shall consist of five members, two to be appointed by the said Association and three by the said Corporation.

3. Immediately upon the appointment of the said Board of Trustees, the whole property of the said Association shall vest in said Trustees, their successors, executors and administrators.

4. If the said Trustees so to be appointed as aforesaid, or either of them, shall die, go to reside abroad, refuse or become incapable to act in the trusts hereinafter set forth, the place of the trustees dying or going abroad, refusing or becoming incapable of the said trusts, shall be filled by the appointment of a new trustee or trustees by the said Association in the case of the two trustees appointed by them and by the said Corporation in the case of the three trustees appointed by them.

5. The duties of the said Trustees shall be to see that the said sum of twenty-five thousand dollars is wholly and properly expended by the said Association in making bona fide, permanent improvements upon the property of the said Association and in no other manner whatever.

6. The said Association shall keep the building so to be erected in good and substantial repair, reasonable wear and tear excepted, and in the event of the said Association ceasing to carry on its operations upon the premises upon which the said sum of twenty-five thousand dollars shall have been expended, then the said sum of twenty-five thousand dollars shall be a first charge thereon.

7. The acceptance by the said Association of the benefit of this grant shall be conclusive evidence of the assent of the said Association to the foregoing clauses of this by-law.

8. It shall be lawful for the said Mayor to cause any debentures to be issued for such sums of money as may be required either in currency or sterling money, not less than five hundred dollars ($500) each, or the sterling equivalent of that sum, and each and all such debentures shall be sealed with the common seal of the said Corporation, signed by the Mayor and countersigned by the Clerk of the Municipal Council of the Corporation of the City of Victoria.

9. The said debentures shall be payable in twenty years from the date hereinafter mentioned for this by-law to take effect, at the office of the said Treasurer of the said Corporation, at the City Hall, Victoria, and shall have attached to them coupons for the payment of interest.

10. The said debentures shall bear interest at and after the rate of five per cent. per annum from the date thereof, which interest shall be payable half-yearly at the office of the said Treasurer.

11. For the purpose of forming a sinking fund for the payment of the said debentures and the interest to become due thereon, an equal special rate of 21-1000 of one per cent. on the dollar, shall, in addition to all other rates, be raised, levied and collected in each year upon all rateable property within the said city of Victoria during the continuance of the said debentures, or any of them.

12. That it shall be lawful for the said Municipal Council from time to time to purchase any of the said debentures, and such debentures shall be so expressed as to entitle the said Council to redeem and purchase the same on paying the amount thereof and interest due thereon at the date of such purchase to the holder or holders thereof.

13. This by-law shall before the final passage thereof receive the assent of the ratepayers of the said Corporation in the manner provided by the Municipal Act, 1891, and shall take effect on the 27th day of June, A.D. 1891.

14. The said Mayor shall not issue any of the said debentures until the Corporation of the City of Victoria shall request him so to do.

15. This by-law is passed upon the express understanding that the said Association shall employ no Chinese in or about the works carried on by them.

16. This by-law may be cited as "The Agricultural Association By-Law."

Passed the Municipal Council the 22nd day of May, A.D. 1891.

Received the assent of the ratepayers the 9th day of June, A.D. 1891.

Reconsidered and finally passed the Council this 11th day of June, A.D. 1891.

[L.S.] JOHN GRANT, Mayor.

WELLINGTON J. DOWLER, C.M.C.

je13

MONTEITH & MILLIGAN,

REAL ESTATE

FINANCIAL and GENERAL INSURANCE AGENTS

.... REPRESENTING ....

ATLAS ASSURANCE CO., of London, | CITY OF LONDON FIRE INSURANCE CO. Lim.
NATIONAL ASSURANCE CO., of Ireland. | CONFEDERATION LIFE ASSOCIATION.

Money to Loan on Freehold Security, Rents and Interests Collected.

155 acres magnificent dyked agricultural land, Mud Bay	$ 6,500	good house and outbuildings	14,000
6 lots on Dallas Road	7,800	308 acres on Cowichan Lake (one mile and half frontage on Lake), 2 commodious dwelling houses and good outbuildings, orchard and steam launch.	15,000
Lot 75 by 210, Dallas Road	3,500	Modern 7-roomed house on Chatham Street, lot 40x140	3,000
Lot foot of Johnson Street, full sized	7,500	Also the well-known large and commodious Boarding House, Roccabella and grounds (4 lots), 19 bedrooms and 5 general rooms, well furnished	15,500
Farm at Saanich, 300 acres, 200 acres under cultivation	16,000	(This is an excellent business investment.)	
Farm at Saanich, 93 acres, with good Hotel, barn, orchard and out-buildings	13,000		
Farm at Saanich, 167 acres, 100 acres under cultivation, stock of cattle,			

City and Suburban Lots and Timber Lands for Sale.

ap29-1m

FOR SALE

Lots on Cook Street........$550 to $	800	A bargain on Fort St. below Blanchard, having a frontage of 340 ft.	$10,000
2 Lots on Belcher Avenue, each	500	Fine Lot and Three Houses on View Street, near Douglas Street	5,000
6 Lots on Richmond Avenue, each	500	Lot on South Turner Street	1,000
4 Lots on Oak Bay Avenue, each	400	70 feet on Yates Street	26,000
4 Lots on Belmont Avenue, each	550	Fine Corner, Douglas Street	25,000
50 Feet at Beacon Hill	900	5½ Acres, Esquimalt Road, per acre	1,200
3 Lots, Craigflower Road, each	500	Acre lots on Oak Bay Av., $1,700 and	1,300
Lot on Dallas Road	1,650	7 Lots, Hastings townsite, each	100
Lot on Esquimalt Road	600	4 Lots in 264 A, Vancouver, each	150
Lot on Fernwood Road	800		

Mortgages Negotiated. Drafts Issued on All Parts. Rents and Interest Collected.

A. W. MORE & CO., TURNER BLOCK,

DOUGLAS STREET.

Late of The Clydesdale Bank; The Chartered Bank of India, and The Bank of British Columbia.

jal1-6m

FOR SALE.

DESIRABLE RESIDENTIAL PROPERTY

ON THE

RICHMOND ESTATE,

FRONTING ON

RICHMOND ROAD AND EDMONTON STREET.

Lots 45, 46, 47, 48 and 55 having been subdivided, are now offered for sale on easy terms—payments to extend over a period of two years if so desired. Mechanics, artizans and workingmen desirous of securing a home, should not miss this opportunity. The property is within five minutes walk of the Tram Line, and is one of the most beautiful building locations in the city. For further particulars apply to

ANDREW & EARSMAN,

SOLE AGENTS. ju3 15½ YATES ST

MALLETTE & JENNS,

Real Estate and Financial Brokers

Port Angeles, Wash.

TAXES PAID FOR NON-RESIDENTS.

ap28-to

THE CELEBRATED

JOHN JAMESON WHISKEY

Realizes the Highest Price in the

IRISH WHISKEY MARKET.

—MANUFACTURED ONLY BY—

JOHN JAMESON AND SON,

THIS LABEL IS WATERMARKED

SPECIAL EXPORT BOTTLE LABELS.
Reduced fac simile.

Bow Street Distillery

DUBLIN.

Who are not connected with any other Distillery.

Can be obtained in Bulk or Bottle (One, Two or Three Stars) by all Dealers from their

Sole Export Bottling Agents,

CHAS. DAY & CO.,

17 Water Lane, London.

aug7-12t-1 a m

PACIFIC ASPHALT CO.

(LIMITED.)

CONTRACTORS FOR ALL DESCRIPTIONS OF

ASPHALT PAVING

Roofing, Construction of Sea Walls, Coating of Iron Pipes, Reservoirs, Cellars, Steamers, Wharf Piles, Etc.

We beg to call the attention of the public to the great advantage of our ASPHALT GARDEN WALK PAVING, as being free from weeds, always clean and most durable.

JNO. COUGHLAN, Manager, | J. E. CRANE, Sec. and Trea.

—OFFICE OF—

CRANE, McGREGOR & BOGGS, 30 Broad St.

au30

ARCHITECTS.

A. MAXWELL MUIR, ARCHITECT, Rooms 3 and 8, Turner Block, corner Douglas and View Streets. ap18

COLE WOODALL, Architect and Superintendent, Belmont Block, Yates Street, Victoria, B. C. ap18-1m

JOHN TEAGUE, ARCHITECT, CORNER of Broad Street and Trounce Avenue Established, 1862. f-1

BAKERS.

VICTORIA STEAM BAKERY, M. R. SMITH & Co, 57 Fort Street. Factory 91 Niagara Street. P.O. Box 289. Telephone call 121. f-1

BUTCHERS.

PEOPLE'S MARKET, 99 JOHNSON ST. Stevens & Jennings, proprietors, Wholesale and Retail Dealers in Choice Meats, Vegetables, etc. All orders delivered promptly to any part of the city. f-1

CLOTHING AND GENTS' FURNISHINGS.

McLEAN & STEWART, CLOTHIERS & Outfitters, 31 Fort Street. f-1

COMMISSION MERCHANTS.

F. C. DAVIDGE & CO., COMMISSION Merchants, 131 Government Street. P.O. Box 318, Victoria. Agents Samuel Samuel & Co., Rice, Silk and Curios, London, Yokohama and Kobe; Hunt & Co., Tea Merchants, Yokohama and Kobe; The Tokio Leather Paper Mills, Japan; Chas. Cammell & Co., L'td., Cyclops Steel and Iron Works, London, Sheffield, Worthington, etc.; Compania Gral, de Tabacos de Filipinas; The Canvas Mills of Kobe. f-1

DOCTORS.

DR. ERNEST HALL, L.R.C., EDINBURGH, etc. Eye, Ear, Nose and Throat a specialty. Office, corner Yates and Douglas streets; hours, 10 a.m. to 5 p.m. Residence, corner Fort and Quadra streets; hours, 6 to 7:30 p.m. f1

HOMOEOPATHY.—DR. JOHN HALL, 93 YATES st., over Cochrane & Munn's drug store, Chronic and Children's Diseases a specialty. Office hours from 1 to 4 p.m.. only excepting Sundays and holidays. f1

DRUGGISTS.

J. TEAGUE, JR., DRUGGIST AND CHEMIST, 57 Yates street. The celebrated "B. Laurance" spectacles. No fancy prices. f1

GUNMAKERS.

HENRY SHORT, GUNMAKER, IMPORTER of Sporting Goods, Turner Block, Douglas St., near Yates. Established 1862. f1

HOTELS.

COLONIAL METROPOLE—HAS BEEN entirely rebuilt, and refurnished with all modern improvements. Rates from $1 to $2 per day. Best moderate price hotel in city. 31 and 33 Johnson street. Thos. Tugwell f1

LOANS.

VICTORIA LOAN OFFICE, cor. Govt. and Pandora Sts. Money advanced on all kinds of Approved security. Unredeemed pledges for sale cheap. my5 1y

MERCHANT TAILORS.

GEO R. JACKSON, (SUCCESSOR TO J C. Leask). The leading Tailor, Turner Block, 68 Douglas street. Fine dress suits a specialty. f-1

MANUFACTURERS.

BRACKMAN & KER, Dealers in Hay, Oats, Flour, etc. Office and warehouse, 125 Government street. f-1

MANUFACTURING JEWELLERS.

KINGHAM & MINOR, THE LEADING Manufacturing Jewellers and Diamond Setters, 49 Government street, opposite Bank of B. C. f-1

A. A. CLAYTON, THE LEADING MANUFACTURING Goldsmith and Watchmaker. 47 Government street, opposite Bank of B.C. f-1

MISCELLANEOUS.

ALL KINDS OF CHINESE LABOR CAN be had by applying to Ah Wing's employment office and grocery store, 35 Cormorant Street. P. O. Box 291. m28

PHOTOGRAPHERS.

MAYNARD'S ART STUDIO, 99 DOUGLAS Street. Dealers in all kinds of photographic material, views of British Columbia and Alaska.

Same Block—Maynard's Shoe and Finding Store, 97 Douglas St., Boots, Shoes, Leather and Shoe Findings. "K" boots a specialty. f-1

RESTAURANTS.

SCHMITH & BAUMANN'S Restaurant and Bakery, 54 Yates Street. Meals at all hours. Eastern and Olympian Oysters. Ornamental Cakes and Pastry. Banquets and parties supplied on shortest notice.

WHOLESALE DEALERS.

HENRY SAUNDERS, IMPORTER AND Dealer in Groceries, Provisions, Liquors, &c. 39 and 41 Johnson street. P.O. drawer H. Telephone No. 28. f-1

LENZ & LEISER, IMPORTERS OF FOREIGN and Domestic Dry Goods, Gents Furnishing Goods, &c. Yates street, Victoria B.C. f-1

EDUCATIONAL.

—THE—

VICTORIA COLLEGIATE SCHOOL.

103 GOVERNMENT STREET.

PRINCIPAL:—Rev. I. B. Pegg, Greek Honorsman, 1st Lat.; Technology, Sc. Dip. Late School of Mines, and F. S. Sc. and Lit., London, &c.
DAY PUPILS:—$8 per month.
EVENING PUPILS:—$5 per month.
ADULT STUDENTS can take special subjects.
BOARDERS:—$260 per annum, or $25 per month.

de7

MR. KAYE receives private pupils in Arithmetic, Mathematics, Book-keeping and Latin, and will assist intending candidates for Teachers' Certificates, 111 Fisgard St. mr11-6m

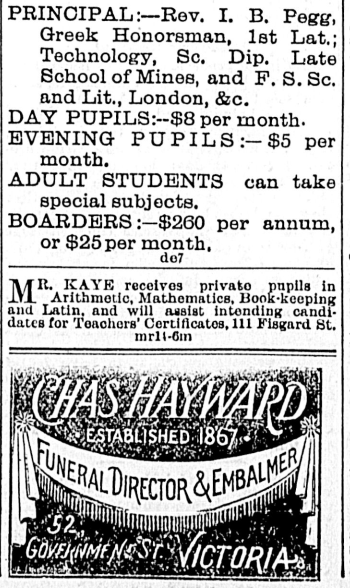

RAILWAYS.

Esquimalt & Nanaimo R'y

TIME TABLE No. 14,

To take effect at 8.00 a.m. on Saturday May 9th, 1891. Trains run on Pacific Standard Time.

GOING NORTH. READ DOWN. No. 2 Passenger Daily.	GOING NORTH. No. 4 Passenger Saturdays and Sundays.	Miles fr'm Victoria	STATIONS.	Mls fr'm Wel'ngton	GOING SOUTH. READ UP. No. 1 Passenger Daily.	GOING SOUTH. No. 3 Passenger Saturdays and Sundays.
De 8.00 A.M	De 3.30 P.M		VICTORIA	78	Ar 12.24	Ar 6.58
" 8.04	" 3.34	1	RUSSELL'S, Vic. W	77	" 12.20	" 6.54
" 8.14	" 3.44	4	ESQUIMALT	74	" 12.10 P.M	" 6.44
" 8.39	" 4.09	11	GOLDSTREAM	67	" 11.45	" 6.19
" 9.34	" 5.04	28	SHAWNIGAN L'E	50	" 10.50	" 5.24
" 9.44	" 5.14	31	COBBLE HILL	47	" 10.40	" 5.14
" 9.57	" 5.29	35	McPHERSON'S	43	" 10.27	" 4.59
" 10.07	" 5.39	38	KOKSILAH	40	" 10.17	" 4.49
" 10.12	" 5.44	40	DUNGAN'S	38	" 10.12	" 4.44
" 10.22	" 5.54	43	SOMENOS	35	" 10.02	" 4.34
" 10.48	" 6.16	52	CHEMAINUS	26	" 9.36	" 4.12
Ar 11.50 / De 11.59	" 7.14	73	NANAIMO	5	De 8.34 / Ar 8.25	" 3.14
Ar 12.14 P.M	Ar 7.29	78	WELLINGTON		De 8.10 A	De 2.59 P.M

On Saturdays, Sundays and Mondays

Return Tickets will be issued between all points for a single fare, good for return not later than Monday.

Return Tickets for one and a half ordinary fare may be purchased daily to all points, good for three days, including day of issue.

No Return Tickets issued for a Single Fare, where such fare is twenty-five cents. Through rates between Victoria & Comox.

A. DUNSMUIR, President. JOSEPH HUNTER, Gen'l Supt.
H. K. PRIOR, Gen. Freight and Passenger Agt

my29

From Terminal or Interior Points the

Northern Pacific Railroad

Is the line to take

To all Points East and South.

It is the Dining Car Route. It runs through Vestibuled trains every day in the year to

ST. PAUL and CHICAGO

(NO CHANGE OF CARS)

Composed of Dining Cars unsurpassed,

Pullman Drawing Room Sleepers,

Of Latest Equipment.

Tourist Sleeping Cars.

Best that can be constructed and in which accommodations are both Free and furnished for holders of First or Second Class Tickets, and

Elegant Day Coaches.

A continuous line connecting with all lines, affording direct and uninterrupted service.

Pullman Sleeper reservations can be secured in advance through any agent of the road.

THROUGH TICKETS To and from all Points in America, England and Europe can be purchased at any ticket office of this Company.

For full information concerning rates, time of trains, routes and other details furnished on application to any agent, or

E. E. BLACKWOOD, Freight and Ticket Agent, 82 Gov't St., cor. Bastion, Victoria

A. D. CHARLTON, Ass't Gen. Pass. Agt., 121 First st., corner Washington, Portland, Or.

feb11

BANK OF BRITISH COLUMBIA

Incorporated by Royal Charter, 1862.

CAPITAL PAID UP..........£600,000, $3,000,000
(With power to increase.)
RESERVE FUND........... 208,000, 1,040,000

NOTE CIRCULATION NOTICE.

In accordance with the provisions of SEC. 55 OF THE BANK ACT, which comes into force on FIRST JULY proximo, this Bank has made arrangements whereby notes of the Bank will be REDEEMED AT PAR by the following Banks at any of their Branches in the Dominion, viz:

Bank of Montreal, Canadian Bank of Commerce, Imperial Bank of Canada, Bank of Nova Scotia, Traders Bank of Canada, Bank of Hamilton, Merchants Bank of Halifax, Halifax Banking Co., Union Bank of Halifax and Commercial Bank of Manitoba.

Arrangements have been made with the following Banks to ACT SPECIALLY AS AGENTS for the redemption of the Bank's notes at the undermentioned cities:—

HALIFAX, N. S.—Bank of Montreal, Bank of Nova Scotia, Halifax Banking Co., Merchants Bank of Halifax and Union Bank of Halifax.
ST. JOHNS, N. B.—Bank of Montreal, Bank of Nova Scotia, Merchants Bank of Halifax and Halifax Banking Co.
CHARLOTTETOWN, P. E. I.—Bank of Nova Scotia and Merchants Bank of Halifax.
MONTREAL.—Bank of Montreal, Canadian Bank of Commerce, Molsons Bank, Bank of Nova Scotia and Merchants Bank of Halifax.
TORONTO—Bank of Montreal, Canadian Bank of Commerce, Imperial Bank of Canada, Molsons Bank, Bank of Hamilton and Traders Bank of Canada.
WINNIPEG.—Bank of Montreal, Imperial Bank of Canada, Molsons Bank and Commercial Bank of Manitoba.

The Bank of British Columbia will redeem at par the notes of each of the above mentioned Banks at any of its Branches in British Columbia.

WM. C. WARD, Manager.
Victoria, B.C., June 1, 1891.

je2

China and Japan

FANCY GOODS.

We have just received a large consignment of all kinds of

CELEBRATED TEA,

Embroidered Silk Goods, Shawls, Screens, Etc.

—ALSO—

PORCELAIN, SATSUMA, CLOISANNE, BRONZE, IVORY, SANDALWOOD,

Hoping that you will honor us with your visit, we remain very respectfully yours,

HANG WO HING KEE,

Victoria, B. C. 31 Cormorant street.

mr19-1yr

VICTORIA-COLUMBIA LODGE, No. 1, A. F. & A.M., B.C.R.—Regular Communication first Thursday each month at Masonic Temple, corner Douglas and Fisgard streets, at 7:30 p.m. Sojourning brethren cordially invited.

C. DUBOIS MASON, Sec'y.

jan1-1y

KAMLOOPS.

(Correspondence of the COLONIST.)

Mr. J. O. Beattie, C.P.R. station master here, has left with his family on a six weeks trip, East. They expect to take in Montreal, Hamilton, Toronto, and places of interest. Mr. J. P. Brewster, Revelstoke, is acting station master here pro tem.

A highly successful garden party was given at her residence by Mrs. Lauder, on Tuesday evening last. The local brass band was on hand, and discussed an excellent programme of music. Not less than one hundred persons partook of Mrs. Lauder's hospitality, and enjoyed a capital evening's amusement, embracing parlor and outdoor games. A collection was taken up in aid of the Presbyterian church building fund.

Ten carloads of prime cattle were on Tuesday night shipped for the coast market by Messrs Hayes & Porter, Vancouver. The cattle were shipped from the ranches of the Douglas Lake Cattle Co., and were in excellent condition after the spring grazing.

The well known racer, May-Flower, is still in town, and is being worked into form by the popular jock and trainer, James Wilson.

The great gathering of Indians at the Kamloops reservation, terminated on Tuesday, when the tribes were dismissed with a blessing by Bishop Durein. Although about 1,300 Indians had assembled, and their services lasted over a week, everything passed off quietly. Next year's gathering is expected to be one of the largest ever held in the Dominion.

Confirmation service was held in the R. C. chapel here, on Sunday last, by Bishop Durein. His Lordship was presented with an address by the congregation.

Mr. J. Rooney, chief of the mailing staff at Vancouver, who had been temporarily acting as postmaster here, during the absence, on sick-leave, of Mr. H. H. Jones, has returned to his old post. The place is now being filled by Mr. J. Venn, a former postmaster at Kamloops.

Several fine draft horses, employed by contractor Graham during construction work on the S. & O. Railway, have been shipped for the coast.

Although the waters in the river continue very high, few of the local anglers are unsuccessful. Some good baskets have been made during the past week, the fish being of respectable weight.

The sufferers by the recent railway accident, near Revelstoke, are doing well. Their condition is every day improving.

Mr. W. T. Thompson was in town during the week, and gives the most encouraging reports of the mining prospects of the Rock Creek and Kettle River districts. At the former place the Laura Hydraulic Company have started active operations, while a rich seam of excellent coke coal has been struck, and some 3,360 acres staked off by parties who are determined to work the rare find. There is no lack of capital with those who have taken the matter up, the names of several Eastern and British Columbia capitalists being prominent among the names of those forming the company. Coke coal is not to be found anywhere on the Pacific Slope, and the present discovery is a great stroke of luck for the entire province. A seam of from five to six feet is now visible.

A BY-LAW

Appointing a Street Commissioner

BE IT ENACTED by the Mayor and Aldermen of the Corporation of the City of Victoria as follows:

1. W. L. Lynn is hereby appointed Street Commissioner of the Corporation of the City of Victoria.

2. The duties of the said Street Commissioner shall be to superintend all work connected with streets, sidewalks, steam drills, rock crusher, road roller, cleaning and surface drains, to inspect all contract works, to give estimates of works when called upon so to do, to discharge incompetent workmen, to see that all streets opened up for gas pipes, poles, drains, or other purposes are repaired and left in as good a condition as before they were disturbed, and to furnish a monthly report to the Streets Committee.

3. The remuneration of the said Commissioner shall be one hundred and twenty-five dollars per month.

4. The said Commissioner shall hold office for the period described and limited in and otherwise under and subject to the provisions of sub-section 96 of the Municipal Act, 1889.

5. This by-law may be cited as "The Streets Commissioner Appointment By-law."

Passed the Municipal Council the eleventh day of February, A.D. 1891.

Re-considered and finally passed the fifth day of June, A.D. 1891.

[L.S.] JOHN GRANT, Mayor.
WELLINGTON J. DOWLER, C. M. C. je7

A BY-LAW

For fixing the time for the return of the Assessment Roll.

BE IT ENACTED by the Mayor and Aldermen of the Corporation of the City of Victoria:

1. The assessment for the City of Victoria shall be taken between the first day of February and the first day of July in each year, and the Assessment Roll shall be returned by the Assessor to the Clerk of the Municipality before the ninth day of July in each year.

2. This By-law may be cited as the Assessment Roll By-Law, 1891.

Passed the Municipal Council the twentieth day of May, A.D. 1891.

Reconsidered and finally passed the Council this eleventh day of June, A.D. 1891.

JOHN GRANT, Mayor.
[L.S.]
WELLINGTON J. DOWLER, C. M. C. je13

A BY-LAW

To Amend the "Park By-Law, 1890."

WHEREAS it is expedient to amend the "Park By-Law, 1890,"

NOW THEREFORE BE IT ENACTED by the Mayor and Aldermen of the Corporation of the City of Victoria, as follows:

By adding after Section 17 of the said By-Law the following sections:

"No person or persons shall tease, worry, molest, or in any way act cruelly to any of the animals in any public park or parks over which the Corporation of the City of Victoria has control."

This By-Law may be cited as "The Park By-Law, 1890, Amended By-Law."

Passed the Municipal Council the thirteenth day of May, A.D., 1891.

Re-considered and finally passed the Council the eleventh day of June, A.D., 1891.

[L.S.] JOHN GRANT, Mayor.
WELLINGTON J. DOWLER, C.M.C. je13

BUSINESS CARDS.

Phœnix Fire Assurance Company,
OF LONDON,
ESTABLISHED A. D. 1782.
UNLIMITED LIABILITY.
LOSSES PAID, OVER SEVENTEEN MILLION POUNDS STERLING.
Claims settled with promptitude and liberality, without reference to the home office.
THOS. C. NUTTALL,
32 Government Street. oct-1y Agent

DENTAL SURGERY.
TO MY PATIENTS AND PUBLIC—Intending to leave for Europe in a short time, and in order of reducing my supply, I will make a reduction on my Improved Sets of Artificial Teeth. Sample set can be seen at my Office. DR. HARTMAN,
jly15- 2m 59½ Government Street.

DR. LEWIS HALL,
DENTIST,
GRADUATE PHILADELPHIA DENTAL COLLEGE.
Gas, ether and also latest improved electric vibrator used for painless extraction of teeth.
Craft & Norris Block, - 95 Douglas Street.
Office hours, 9 A.M. to 5 P.M. ap21

DRS. HALL & LEITCH
DRIARD BLOCK.
FRANK W. HALL, M. D., C. M. H. D. LEITCH, M. D., C. M., honor graduate Trinity University, M. C. P. S. O., F. C. M. So., Specialist, diseases of women and diseases of rectum. Lately attending Women's Hospital, New York. my20-1y

W. RIDGWAY WILSON,
ARCHITECT,
6 BASTION SQUARE.
Telephone 401. P.O. Box 474. ap21-6m

EDWARD McCOSKRIE,
Architect, Civil and Sanitary Engineer; Building Surveyor and General Valuator.
OFFICE, BELMONT BLOCK, YATES ST., VICTORIA.
Special attention to churches, school and public buildings, and to elevators, bridge, railway, hydraulic and sanitary works generally. oct-tf

THOS. B. NORGATE & CO.,
ARCHITECTS,
Patent Solicitors and Mechanical Engineers
76 YATES STREET,
feb14-tf VICTORIA, B. C

THOMAS HOOPER,
ARCHITECT.
Office over SPENCER'S ARCADE, Government Street. tf

JOSEPH SEARS,
Painter, Glazier, Paper Hanger.
Dealer in Paints, Oils, Colors, Varnishes, Brushes, Window Glass, Plate Glass, Wall Papers, &c.
114 YATES STREET.
dec-12m

IMPERIAL FIRE INSURANCE CO.,
ESTABLISHED 1803.
INVESTED FUNDS OVER $8,000,000.
LOSSES PROMPTLY ADJUSTED.
Agent, H. E. CROASDAILE, 42 Fort Street.
oc29

S. S. HYAMS, OPTICIAN, 27 FORT ST., one door from Government street. Buy for HOLIDAY PRESENTS Hyam's Celebrated Gold Spectacles, warranted and adjusted to the sight; also beautiful assortment of Opera, Field, Marine and Magnifying Glasses. Optical goods of all descriptions. Repairing in Optical Goods a specialty. sep27-1yr

GEO. A. SARGISON
NOTARY PUBLIC,
Accountant & Agent,
43 LANGLEY ST.
ap27

NEW WELLINGTON
COAL
This Coal, mined by The New Vancouver Coal Company by UNION LABOR only, is supplied by the following Coal Merchants at Current Rates:
The Victoria Coal, Wood and Lumber Yard.
Charles Rattray, Janion's Wharf.
Rock Bay Coal Yard.
Central Coal Yard.
"Nanaimo" Coal, can be obtained rom W. T. Drake.
SAMUEL M. ROBINS,
de23 Superintendent.

TO WHOM IT MAY CONCERN.
THE UNDERSIGNED, Importers and Dealers in Teas, hereby notify the Trade generally that the letters
"M M"
is one of their Specific trade marks, and name for Teas imported and sold by them. As such trade mark is registered in Ottawa, Canada, at the Department of Agriculture, "Copyright and Trademark Branch," all persons or firms using said trade mark will be prosecuted to the fullest extent of the law.
To ensure receiving the genuine "M M" so well and favorably known by all Tea drinkers, consumers will please observe that across the top of each Box Label the words appear "TRADE MARK REGISTERED IN OTTAWA, CANADA, BY SIEGFRIED & BRANDENSTEIN."
SIEGFRIED & BRANDENSTEIN,
SAN FRANCISCO.
ap9 6m-d&w

SPRING TWEED SUITS.
LATEST STYLES IN FLEXIBLE, SOFT FELT AND STRAW HATS.
A Large Variety of Tourists' Travelling Caps.
SUMMER UNDERWEAR AND HOSIERY.
NEW DESIGNS IN TENNIS SUITS, FLANNEL AND SILK SHIRTS.
CHOICE PATTERNS IN NECKWEAR.
W. & J. WILSON.
OPPOSITE POST OFFICE.

COAL
The New Vancouver Coal Mining and Land Co., Ltd.
FORMERLY THE VANCOUVER COAL CO.)
ARE THE LARGEST COAL PRODUCERS ON THE PACIFIC COAST.
THE NANAIMO COAL. (Used principally for Gas and Domestic purposes.) | THE SOUTH FIELD COAL. (Steam Fuel.)
THE NEW WELLINGTON COAL.
(House and Steam Coal.) Are mined by this Company only.
THE "NANAIMO" COAL gives a large percentage of Gas, a high Illuminating power, unequalled by any other Bituminous Gas Coals in the world, and a superior quality of Coke.
THE "SOUTH FIELD" COAL is now used by all the leading Steamship Lines on the Pacific.
THE "NEW WELLINGTON" COAL, which was introduced early in the present year, has already become a favorite fuel for domestic purposes. It is a clean, hard coal, makes a bright and cheerful fire, and its lasting qualities make it the most economical fuel in the market.
The several Mines of the Company are connected with their Wharves at Nanaimo and Departure Bay, where ships of the largest tonnage are loaded at all states of the tide. Special dispatch is given to Mail and Ocean Steamers.
SAMUEL M. ROBINS,
Superintendent.

E. G. PRIOR & CO.
Have to offer for the Season of 1891 the following celebrated Haying and Harvesting Machines:
TORONTO BINDERS AND MOWERS, AND SHARP'S SULKY RAKE,
Winners of the Gold Medal and Grand Object of Art at the Paris Exposition, 1889.
Also the World Renowned AMERICAN -:- OSBORNE BINDERS AND MOWERS
Also STERLING HAY TEDDERS, U. S. or Improved Dutton Mower Knife GRINDER, HORSE HAY -:- FORKS AND CARRIERS.

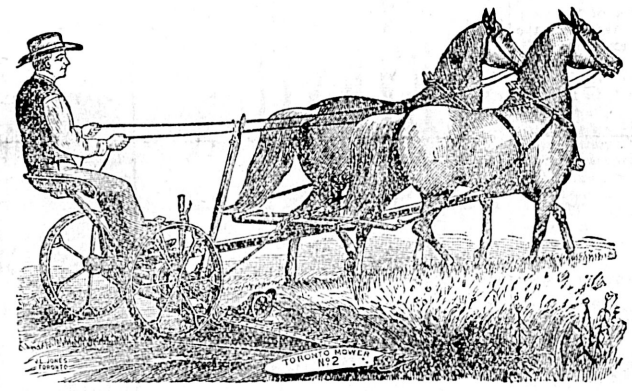

Also Wagons, Carriages, Buggies, Carts, ETC., ETC.
Send for Special Catalogue and Prices.
ADDRESS:
E. G. PRIOR & Co., Victoria or Kamloops, B.C.
mr14

A. J. ROWBOTHAM
Importer and Dealer in
GROCERIES
Provisions, Feed, Oilmen's Stores, &c., &c.
Fine Teas, Coffees and Spices SPECIALTY.
Will not Tempt you with BOGUS BARGAINS!!
Has no Cheap and Nasty LINES TO CLEAR OUT!!
But keeps CHOICE, STRAIGHT, CLEAR, CLEAN Goods, bought in a legitimate manner, and sold in the same way.
He takes this method of soliciting your patronage.
Corner Yates and Broad Sts.
Telephone 108 - - P.O. Box 476.
my12

BARGAINS IN FURNITURE!
CROCKERY, ETC.
BEING ABOUT TO RETIRE FROM business, my entire stock of Furniture, Carpets, Linoleum, Matting, Window Blinds, Curtains, Cornices and poles, Crockery and Glassware, Lamps, Bisque Figures and Ornaments, etc., will be sold for Cash at greatly reduced prices. Also—
FOR SALE OR TO LET,
The best equipped FURNITURE FACTORY in the Province, most advantageously situated for shipping, on Laurel Point, suitable for any manufacturing purpose.
JACOB SEHL
68 GOVERNMENT STREET.

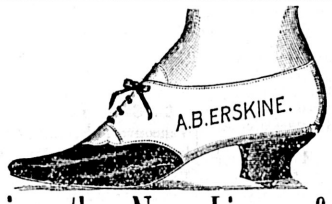

Ladies Examine the New Lines of Oxford Shoes
AT
ERSKINE'S
BOOT AND SHOE EMPORIUM. 132 GOVERNMENT ST., COR. JOHNSON ST.

NEW GOODS! NEW GOODS!
JUST RECEIVED
Parlor Frames, latest designs.
Silk and Tapestry Furniture Coverings.
Chenille Table Covers, fringed.
Rubber Matting Ends (new).
Reversible Cretonnes and Art Muslins.
Window Shades, with or without fringe.
Marcella and Honeycomb Quilts.
Silentium, improved Linoleum.
Floor Oilcloth, 15 and 18 feet wide.
Linen Wrap Japanese Mattings.
Lace and Madras Curtains.
Carpets, 290 pieces received this season.
Dagdag, Khyber, Plush and Smyrna Rugs in great variety.
ALSO
LARGEST AND BEST ASSORTMENT OF
Crockery, Glassware, Cutlery, Wall Paper, and General House Furnishing Goods in British Columbia.
WEILER BROS., 51 to 55 Fort Street

TELEPHONE 488. P. O. BOX 505.
DALBY, BALLENTYNE & CLAXTON,
REAL ESTATE,
INSURANCE AND FINANCIAL BROKERS
..... AGENTS FOR .....
The Yorkshire Guarantee and Securities Corporation, England.
The Dominion Building and Loan Association, Toronto.
The Royal Canadian Fire Insurance Company, Montreal,
The British Columbia Fire Insurance Company, Victoria.
64 Yates Street, Victoria, B. C.

NOTICES.

NOTICE.
Estate of Samuel Gray, deceased, late of Chemainus.
CREDITORS are requested to send in their claims, and debtors to pay their accounts forthwith to the undersigned.
WALKER, PEMBERTON & DUMBLETON, Barristers, Etc.,
m29-1m 18 and 20 Chancery Lane, Victoria.

NOTICE.
Estate of Arthur Pratt, deceased, late of Colwood, Metchosin District.
CREDITORS are requested to send in their claims, and debtors to pay their accounts forthwith to the undersigned.
WALKER, PEMBERTON & DUMBLETON Barristers, Etc.,
m29-1m 18 and 20 Chancery Lane, Victoria.

NOTICE is hereby given that thirty days after date we intend to make application to the Chief Commissioner of Lands and Works for a Lease of the following described lands situate in Renfrew district:

Commencing at a point on the beach about three miles west from Jordan River, thence north 80 chains, thence west 320 chains, thence south to beach, thence along shore of beach to place of commencement.

Commencing at a post on the west side of Jordan River about 100 chains up river, thence east 80 chains, thence north 80 chains, thence west 80 chains, thence south to place of commencement.

Dated the 19th day of May, 1891.
my22 1m D. CARMODY & CO.

THIRTY DAYS AFTER DATE I INTEND to make application to the Hon. the Chief Commissioner of Lands & Works for a lease of the undermentioned tract of lands, for lumbering purposes, situated on Skeena River:

Tract No. 1—Commencing at a stake marked A on the east side of the falls on the west creek running into Moore's Cove; thence 320 chains south; thence 20 chains west; thence 320 chains north; thence 20 chains east to stake.

Tract No. 2—Commencing at a stake on the east side of the falls on the east creek running into Moore's Cove; thence 320 chains south, thence 20 chains west; thence 320 chains north; thence 20 chains east to stake of commencement. J. A. CARTHEW.
May 9, 1891. my27 1m

NOTICE is hereby given that thirty days after date we intend to apply to the Chief Commissioner of Lands and Works for a lease of the undermentioned tracts of land, situate in Alberni District:

Tract No. 1.—Commencing at a post on the south side of Kleecoat Lake, about three miles from the head of the East Arm, thence West 140 chains, thence South 40 chains, thence East 260 chains, thence North 40 chains more or less to Kleecoat Lake, thence following the shore line in a westerly direction about 120 chains to the place of commencement, containing 1,040 acres more or less.

Tract No. 2.—Commencing at a post opposite Nahmint Bay, Alberni Canal, thence East 80 chains, thence North 40 chains, thence West 120 chains to the sea shore, thence following the sea shore to the place of commencement.

Tract No. 3.—Commencing at a post on the East side of Alberni Canal and about five miles from Nahmint Bay, thence East 160 chains, thence North 40 chains, thence West to Alberni Canal, thence South to the place of commencement.

Tract No. 4.—Commencing at a post on a bay about three miles North of Nahmint Bay, thence West 80 chains, thence North 80 chains, thence East to Alberni Canal, thence following the shore line South to the place of commencement.

JOHN WHITE.
T. J. HAMMILL.
Victoria, 23rd April, 1891. ap24

NOTICE.

WE, THE UNDERSIGNED, beg to notify the public that we have this day severed our connection with the Gate City Trust and Land Investment Co., of Port Angeles, Wash., recently organized by Mr. J. C. Bennett of that place.

C. E. MALLETTE,
JOHN GRANT,
je14 EDGAR MARVIN.

Approaching Dissolution of Partnership.

JOHNSON, WALKER & FLETT, having disposed of their business, are now winding up their affairs, and request all persons indebted to them to call and pay their bills forthwith, and those to whom they are indebted to present their accounts.

JOHNSON, WALKER & FLETT,
m19-1m 48 Langley St

Notice of Dissolution of Co-Partnership.

J. A. LAWRENCE AND G. A. McCULLOCH have this day dissolved partnership. G. A. McCulloch will continue the business, collecting all accounts due and paying all liabilities of the late firm.

J. A. LAWRENCE.
G. A. McCULLOCH.
Witness—F. COUSINS.
Victoria, B. C., June 10th, 1891.

J. A. LAWRENCE takes this opportunity of thanking the public for the liberal patronage extended to him in the past, and hopes for a continuance of the same for his successor.
je11-1m

NOTICE.

THE ADJOURNED ANNUAL GENERAL meeting of the Queen City Building Loan and Saving Association, Limited, will be held in Sir William Wallace Society Hall, Broad Street, at 7:30 p.m. on Tuesday, the 23rd inst.

BUSINESS:

Receiving the yearly reports; election of Board of Directors and Secretary for the ensuing year, and transacting such other business as may come before the meeting.

Proxy forms may be obtained from the undersigned at 46 Fort Street, corner of Broad Street.

B. WILLIAMS,
Secretary.
Victoria, B. C., June 10th, 1891. je11

NOTICE.

ALEX. McDONALD, WINDSOR HOTEL, begs to announce that in order to meet the increasing demands made upon him, he has secured the convenient and well appointed dwelling house immediately opposite, formerly occupied by Mr. Pendray. The new house will be specially fitted and furnished as a first-class lodging house. The site of the hotel and the addition cannot be surpassed for salubrity and accessibility, and the proprietor is fully convinced that his departure will be appreciated by the public. je6-1m

MUNICIPAL NOTICE.

RESPECTING THISTLES.

EVERY Owner, Lessee, Tenant, Occupier, or Agent for the Owner or Lessee of any land within the limits of the Corporation of the City of Victoria is hereby notified to cut down, or cause to be cut down, any, and all thistles, growing upon such land, before such thistles shall have gone to seed or come to flower.

Any such person neglecting so to do, will be liable, upon conviction, to a penalty not exceeding twenty dollars.

By order
WELLINGTON J. DOWLER,
C. M. C.
City Hall, June 4, 1891. je6

IN PARLIAMENT OF CANADA.

In the matter of an application by the Victoria and North American Railway Company for a Private Bill authorizing the said Company to operate a ferry from Becher Bay across the Straits of Fuca to some point in the State of Washington.

Notice is hereby given that the Victoria and North American Railway Company (a company this day incorporated by the Legislature of British Columbia) will at the approaching session of the Parliament of Canada present to the said Parliament a petition praying, that the rule requiring two months notice of application for a Private Bill be suspended, and that leave be granted to the applicants, notwithstanding the omission on their part to publish the required notices for the full period of two months, to present a petition for the passing of a Bill in accordance with the notices already published by the undersigned in the DAILY COLONIST, of 31st March ultimo, and Canada Gazette, of the 4th April instant.

Dated 2?th April, A.D. 1891.

BODWELL & IRVING,
ap21. Solicitors for applicants

SHIPS AND STEAMERS.

The Third and Last
Of the marvelously
CHEAP EXCURSIONS
Around the World for $600.00
R. M. S.
EMPRESS OF CHINA
Sails from Liverpool July 1st, 1891
Passengers will have an opportunity of seeing England, Egypt, Ceylon, China, Japan and Canada.
Tickets include meals and berths on rail and steamers.
SS. EMPRESS OF JAPAN
Sails from Vancouver July 1st, at Daylight.
For Hong Kong and intermediate ports.
For pamphlets and full information regarding steamers apply to
ALLAN CAMERON, Agent, Government St.,
D. E. BROWN, Asst. Gen'l Pass. Ag't, Victoria
Vancouver. fe23

PACIFIC COAST S. S. CO.
DESPATCH A STEAMER EVERY FIVE days for San Francisco, carrying Her Majesty's mails, from Outer Wharf at 11 a.m.
Umatilla, - - - - June 18
R. P. RITHET & CO., Agents.
mar26

BRITISH COLUMBIA STEAMSHIP CO.
The fine iron steamship
'WEST INDIAN'
1805 tons register
S. F. SCOTT, - - MASTER,
Having commenced her regular fortnightly trips between Victoria and San Francisco, will leave San Francisco for Victoria on
WEDNESDAY, JUNE 10
For freight and passage apply to ROBT. WARD & CO., 76 Wharf Street,
Victori
Or to GILBERT CLEMENTS, Esq., 318 Front Street, San Francisco. ap

SS. ZAMBESI
Due on the 7th June, will receive quick despatch for
HONG KONG
via Portland and Yokohama. For freight and passage apply to
F. C. DAVIDGE & CO.,
je4-tf Agents, 131 Government St.

C. P. N. CO., LD.
STEAMER
"MAUDE,"
CAPT. ROBERTS
Will leave from Spratt's Wharf for ALBERNI and BARCLAY SOUND PORTS on Saturday, June 27th, at 6 o'clock p.m. For freight or passage apply at the office of Company, Wharf Street. The Company reserves the right to change this notice at any time without notification.
JNO. IRVING, Manager.
je6-td

ESQUIMALT AND NANAIMO RAILWAY

Steamer
ISABEL
J. E. BUTLER, Master.
On and after November 19th, 1889,
UNTIL FURTHER NOTICE.
The Steamer ISABEL will sail as follows
CALLING AT WAY PORTS:
Leave Victoria for Nanaimo, Tuesdays, 5.00 a.m.
" Nanaimo " Comox, Wed'days, 7.00 "
" Comox " Nanaimo, Fridays, 7.00 "
" Nanaimo " Victoria, Saturdays, 7.00 "
For freight or passage apply on board. feb8

CANADIAN PACIFIC NAVIGATION COMPANY, (Limited.)
Time Table No. 13, takes effect July 17, 1890.
Vancouver Route:
Victoria to Vancouver—Daily, except Monday at 3 o'clock, a.m.
Vancouver to Victoria—Daily, except Monday at 14:30 o'clock or on arrival of C. P. R. No. 1 train.
New Westminster Route:
LEAVE VICTORIA for New Westminster Ladner's Land'g and Lulu Island—Sunday at 23 o'clock. Wednesdays and Fridays at o'clock. (Sunday's steamer to New Westminster connects with C. P. R train No. 2 going east Monday.)
For Plumper Pass—Wednesdays and Fridays at 7 o'clock.
For Moresby Island—Friday at 7 o'clock.
LEAVE NEW WESTMINSTER for Victori—Monday at 14:30 o'clock; Thursday Saturday at 7 o'clock.
For Plumper Pass—Saturday at 7 o'clock.
Fraser River Route:
Steamers leave New Westminster for CHILLIWHACK and Way Landings every Tuesday, Thursday and Saturday at 7 o'clock.
Northern Route:
Steamships of this Co. will leave or Fort Simpson and intermediate ports on the FIRST and FIFTEENTH of each month When sufficient inducements offer will extend trips to West Coast points and Queen Charlotte Islands.
Barclay Sound Route:
Steamer MAUDE leaves Victoria for Alberni and Sound ports on or about April 7th.
Bute Inlet Route:
Steamer RAINBOW leaves every Tuesday at 7 a. m. for Cowichan, New Westminster, Burrard Inlet, Bute Inlet and way ports.
The Company reserves the right of changing this Time Table at any time without notification. Steamers leave by Standard time.
JOHN IRVING, Manager.
G. A. CARLETON, General Agent. jy2

REMOVAL.
JNO. TEAGUE,
ARCHITECT.
Has removed to new offices corner of Broad Street and Trounce Avenue. feb20tf

WASHBURN
Guitars, Mandolins & Zithers
in volume and quality of tone are the best in the world. Warranted to wear in any climate. Sold by all leading dealers. Beautifully illustrated, descriptive catalogue with portraits of famous artists MAILED FREE.
LYON & HEALY, CHICAGO.
se27-eodd&w

REAL ✣ ESTATE ✣ INVESTMENTS

House and Lot, Young Street, a bargain.
Seventeen Acres on Fowl Bay Road, $690 per acre, half cash, balance on mortgage.
Maplehurst and three acres of land.
Lots on Esquimalt Road, Dallas Road, Boyd, Simcoe, Sylvia, Superior and Kingston Streets, Victoria West Park, Burnside Road, Cloverdale Estate, Richmond Road, etc., etc.
Coal, Timber and Farm Lands. Apply to the

VANCOUVER ISLAND LAND AND INVESTMENT CO'Y, LIMITED,

"COLONIST" BLOCK, VICTORIA.

The Colonist.

TUESDAY, JUNE 16, 1891.

LITTLE LOCALS.

On Saturday last the Loyal Legion decided to have a two months' vacation.

Lawn mowers and gardening tools at CHEAPSIDE. *

Last night did not see a single arrest recorded in the city police charge book.

A nice line of pocket knives, razors, scissors, and table cutlery just opened at Fox's, 78 Government street. *

Right Rev. Bishop Lemmens holds a confirmation on Kuper Island next Sunday.

Jelly Glasses and Fruit Presses at R. A. Brown & Co.'s, 80 Douglas street. *

C. E. Mallette and L. Rockman have applied for a telephone franchise for Port Angeles.

A car-load of reed and rattan goods, perambulators, etc., of latest designs, just received by Weiler Bros. *

Parsons' bridge will be closed to traffic today, remaining closed until the new bridge is ready for use.

Fruit Jars, in pints, quarts and half-gallons, at R. A. Brown & Co.'s, 80 Douglas street. *

Edward Bermudiz, charged with robbery, will appear for trial in the Speedy Trials Court on Friday.

Preserving Kettles, all sizes, quality and prices, at R. A. Brown & Co.'s, 80 Douglas street. *

Rev. David Reid, of California, occupied the pulpit of the First Presbyterian church on Sunday morning.

Refrigerators and ice cream freezers at Weiler Bros. *

A grand concert is to be given at the Cloverdale school house, on the evening of Wednesday of this week.

Labor and money saved by using Pendray's Electric Soap. *

The Knights of Pythias will decorate the graves of their dead friends in Ross Bay cemetery, next Sunday.

Preserving kettles and agate ware in great variety at McLellan & McFeely's. *

Simpkins & Simpson, merchant tailors, 86 Government street. Dress suits a specialty. my14-1m

Rough water at the Gorge caused an unfortunate young woman a bad fright and a ducking Sunday night. She tumbled out of a row boat.

Baby carriages and bird cages at CHEAPSIDE. *

The Y. M. C. A. boys enjoy their first outing of the season on Wednesday evening. It will take the form of a straw ride to Mount Tolmie.

The condition of the animals at Beacon Hill Park is well spoken of. They appear to be clean and well fed, and reflect credit on the person in charge of them.

Mr. S. P. Putnam lectured to the largest audience he has yet addressed in this city, at the Victoria, on Sunday evening. His subject was the authenticity and Divine origin of the Bible.

The street sprinkler man, with a conscientious sense of duty, contributed his mite to the laying of the dust yesterday morning, while the rain came down in a gentle shower to assist.

The Kingston brought over last evening a new propeller wheel for the City of Seattle, now in the dry dock at Esquimalt. The wheel was loaded on a wagon and hauled out to Esquimalt.

Just received—the first consignment of Extra Choicest Eastern Creamery Butter. Also Spallumcheen Flour, Armour's (Gold Brand) Bacon and Hams. Finest brand put up in America. R. H. Jameson, 33 Fort street. *

It is complained that the contractors for the new Five Sisters' Block have piled up the little bit of sidewalk which takes the place of the old one, with pieces of wood and other material, so that it is almost impassable.

Sumas voted on incorporation Saturday. The vote stood 96 for to 16 against. William Sharp was elected mayor; O. H. Eyely, R. U. Leitsch, J. M. Metzger, C. Walsh and J. J. Fuller, councilmen; and J. S. Hall, city auditor.

The great question of the day is where to get the latest. Mrs. Bowness, of the Lansdowne House, Yates street, will be pleased to show the ladies of Victoria the very latest styles in Straw Hats and Bonnets, received, this day, by express from San Francisco. 9-2w

A drunken man, on horseback, narrowly escaped death at Parsons' bridge, Sunday afternoon. He ran his horse into the side of the bridge, fell off, and would have dropped over the side and into the water had not bystanders rescued him.

Mr. Collector of Customs Milne is at present conducting correspondence with respect to the case of a Chinaman resident in the United States, well known in connection with the violation of the Chinese law. This man came over here, but had not the necessary return papers, presuming that he could evade the law, as he had enabled other Chinamen to do. He was at once arrested by the authorities on the other side the lines, who sought to make use of him as a witness against other offenders. Failing in this, they threatened to send him back to China; but instead sent him across here. It is yet uncertain what the upshot of the case will be.

HYDE PARK PICNIC.

Ten Thousand London Laundry Women Assemble on Sunday Afternoon—Amusing Scene.

Demand that the Government Place Laundries Under the Operation of the Factories Act.

LONDON, June 14.—The laundresses' demonstration, which had been awaited with much curiosity, was somewhat of a fizzle. Instead of the enormous turnout, predicted by some to be as high as 100,000, only about 10,000 priestesses of the washboard assembled in Hyde Park to demand that the Government place the laundries under the operation of the Factories act. The procession, which preceded the meeting, was a unique and amusing sight.

The women, certainly a robust and healthy looking set, walked in company with their husbands in most cases and seemed to equal the men in physique. There were two vans in line, filled with tubs and lines stretched on poles and bearing clothes as if to dry, the women being at work at the tubs washing. The novel exhibit evoked laughter and applause.

In the park there was an immense picnic scene. The vendors of drinks and eatables numbered hundreds, and there was a great outpouring of hondescripts from the Whitechapel district, including many women of the rougher class, who regarded the whole affair as a huge joke, much to the disgust of the managers of the demonstration, who had a serious object in view.

The speakers at the platform were constantly interrupted by jokes, ribald cries and ridicule. Some of the women orators lost their tempers and indulged in repartee with their tormentors, to the delight of the fun-loving crowd.

In spite of these irregularities, the proper resolutions setting forth the purpose of the meeting were adopted, and the assemblage dispersed with everybody pleased.

PERSONALS.

George Sheehan, of Seattle, is at the Driard.

George Morison is still lying in a precarious condition.

F. L. Baldwin, of Massillan, Ohio, was at the Driard yesterday.

Wm. S. Allen and party, of England, are guests at the Driard.

W. H. and Mrs. Crowley, of Racine, Wis., are at the Driard.

S. R. Roby, of the Vancouver Telegram, was in the city last evening.

W. E. Walsh, representing Gault Bros. & Co., Montreal, is in the city.

Fred. Pauline was yesterday elected a trustee of the Cadboro Bay school district.

George M. Hendee, of Tacoma, is visiting friends in Victoria. He was a resident of this city some four years ago.

Mrs. Bridge's friends and pupils will be glad to learn that she is better, and will be able to resume her classes this week

Mrs. Austin Sperry, of San Francisco, and the Misses Simpson, of Stockton, are a California party stopping at the Driard.

Commodore T. H. Allen, the genial passenger agent, at Tacoma, of the Puget Sound and Alaska Steamship Co., was in town last evening.

John Welch, who has been absent from his home in Ireland since '58, leaves this morning on an extensive visit to his boyhood's friends. During his absence from Erin he has visited all the known gold fields in the world, coming here from Australia with Chief Sheppard in 1860.

CONDENSED TELEGRAMS.

The Itata has started from Iquique for San Diego under convoy of the Charleston.

Between 600 and 700 Hebrew and Russian tailors struck against the "sweating" system in Philadelphia, yesterday.

The Chinese emperor has ordered that all persons implicated in the recent riots and massacres shall be beheaded.

Gold in Buenos Ayres has fallen to 380, which puts it at a premium of 280. Within the past month it has been 443, a premium of 343.

The World Enriched.

The facilities of the present day for the production of everything that will conduce to the material welfare and comfort of mankind are almost unlimited and when Syrup of Figs was first produced the world was enriched with the only perfect laxative known, as it is the only remedy which is truly pleasing and refreshing to the taste and prompt and effectual to cleanse the system gently in the Spring time or, in fact, at any time and the better it is known the more popular it becomes.

*ja20 tts-d&w

PLUNGED TO DEATH.

A Train of Excursionists Crashes Through a Bridge—Sixty People Killed.

BERLIN, June 14.—A fearful accident is reported from Switzerland. A railway bridge across the Moenchen, a small affluent of the Rhine at Stein, in the canton of Bale, not far from Germany, gave way to-day under the weight of an excursion train crowded with people, who were on their way to a musical fete. Two engines and the first car with all its passengers first plunged into the river, while the other cars remained suspended over the stream. All the train men were killed, and every passenger in the submerged cars was drowned. Thirteen cars were saved.

The number of killed was at least 60, and of those injured there were at least 100. The fearful calamity has caused a terrible shock in Switzerland and South Germany.

The musical fete at Muenchenstein was abandoned as soon as news of the accident arrived, and hundreds of villagers hurried to the scene to assist in rescuing the victims. The bridge was an iron skeleton structure, which was considered well built and substantial. The only apparent reason for the collapse of the bridge is that the train left the rails and threw its entire weight on one side of the bridge.

BALE, June 15.—At 10 a. m., 57 bodies were recovered from the wreck of the train which, yesterday, plunged through the bridge of the Moenchenstein and Bale Railway. Forty persons were severely wounded and many bruised. It is feared that many dead remain entangled in the submerged debris. Gangs are working to recover the bodies of those victims and clear away the wreck. Most of the victims were leading citizens of Bale. There is hardly a street but the houses bear mourning. The railway stations and the hospitals are crowded with weeping women. There is uncertainty as to how many bodies are beneath the wreck. The whole iron work of the bridge seems to have snapped like a pipe-stem. The masonry remains absolutely intact.

ONE STAGE ROBBER LESS.

Geronimo, the Celebrated Outlaw and Murderer, Killed, and His Accomplice, Leon, Captured.

TUCSON, Ariz., June 14.—Deputy Sheriff Gray arrived here yesterday with the body of the notorious Mexican stage robber Geronimo, and Leon, his accomplice. They had been robbing stages in Southern Arizona during the last five years, and officers have been after them continually. Last night Gray and his posse ran them down in the mountains near Pana. They made a fight, and Geronimo fired five and Leon three shots without effect. Geronimo was killed and Leon surrendered.

Geronimo robbed the United States mail and stage passengers more than a dozen times, and committed many murders. He was captured many times and escaped. Leon, up to six months ago, was a deputy sheriff.

The Diamond Dyes
The foe defies.

Crude enterprise
Is never wise,
In making dyes
That all despise.

We realize,
Without surprise,
That Diamond Dyes,
Have gained the prize.

Though jealous eyes
May plans devise
To advertise,
And heave great sighs,—

In Diamond Dyes
All recognize,
Without disguise,
The truth concise.

The message flies,
The world replies,—
"Give us supplies
Of Diamond Dyes."

je16 tts-1m

DIED.

MARTIN—In this city, on the 14th inst., of consumption, William Chantrell Martin, a native of Bradford, Yorkshire, England, aged 36 years.

The funeral will take place to-day (Tuesday) at half-past two o'clock from the residence of his brother, No. 13 Simcoe street, and at Christ Church Cathedral at three o'clock. Friends are invited to attend.

W. E. DEVEREUX & CO.,

Civil Engineers and Real Estate BROKERS.

Property for Sale in every part of B. C. mr25-tf

HIGHEST CASH prices paid for ladies' and gent's cast off clothing. Address—S. Cooness, nd door west Broad st., on Johnson. *

TO DEPOSITORS.

The British Columbia Land and Investment Agency, Ld.

(SUCCESSORS TO ALLSOP & MASON.)

In view of the low rate of interest given by the Dominion Savings Bank Department, and the restrictions imposed as to the amount to be deposited, this Company is now prepared to receive money on deposit, in large or small amounts, at interest at the rate of 5 per cent. per annum, and on favorable terms as to notice, etc.

The offices of the Company have been removed to 40 Government street, the premises lately occupied by the Telegraph Company.

de19-1m

STEVESTON!

THE KEY CITY ON THE

FRASER RIVER

GREAT.-.AUCTION.-.SALE

UNDER INSTRUCTIONS ON

TUESDAY, JUNE 16, 1891

400 LOTS 400

Two Hundred will be Sold Positively WITHOUT RESERVE.

Ss. Cutch will leave the City Wharf, Vancouver, at 8 a.m., and Ss. Delaware will leave New Westminster same day. Each steamer accompanied with a Brass Band.

Ample provision is made at Steveston, and you will see the

Natural Gas Burning.

Don't Miss It. It is the Greatest Sale of the Season.

Steveston

Will get the full benefit of the Fraser River trade without an effort. Why? Simply because Steveston is at the foot of navigation where River and Ocean steamers connect. There will be a Tramway there shortly, and at no distant period you will see a Railroad running from English Bay to Seattle. Steveston is in the Centre of the fishing industry. Steveston has over 34,000 acres of fine prairie lands round it of the richest kind, and we will show you now natural gas burning, which is destined to make it the manufacturing centre, and is the centre of the leading cities of the Province.

LADIES-:-SPECIALLY-:-INVITED.

TERMS—One-quarter cash; balance 4, 8, 12 months, 8 per cent. interest. Purchasers pay for deeds.

A. M. BEATTIE,
je9-td Auctioneer.

The Remington typewriter is the most rapid and durable writing machine in the world. M. W. Waitt & Co., agents.

NEW ADVERTISEMENTS.

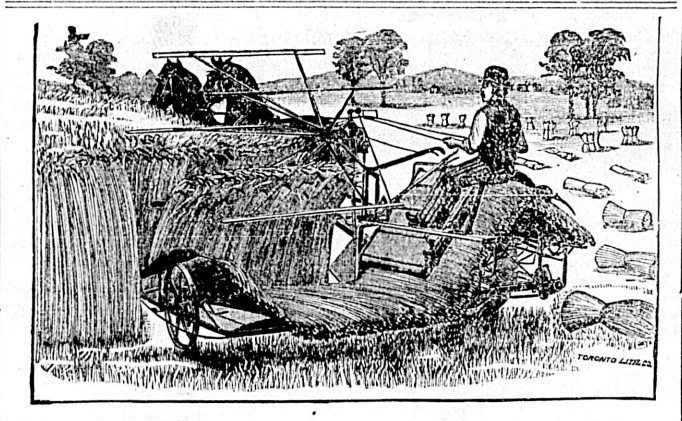

The Brantford No. 3 Adjustable Open Back Steel Binder---

The latest and most improved machine out; will cut within 3 inches of the ground, and binds seven-foot straw without shelling the grain.

The Brantford No. 3 Mower--

Has no superior--Cutter Bar will lift up forty-eight inches from the ground. The easiest working machine in the market.

Genuine Tiger Sulky Rakes, and a full line of Agricultural Implements

For Prices and Circulars, send to

NICHOLLES & RENOUF,
61 Yates Street, Victoria, B. C.
my 22

INVALIDS, DYSPEPTICS AND THE DEBILITATED
WILL GAIN
Strength, Nourishment, Stimulus
BY TAKING
JOHNSTON'S FLUID BEEF
THE GREAT STRENGTH GIVER.
An easily digested food.
A POWERFUL INVIGORATOR.

If Your Watch —WANTS— REPAIRING we solicit a trial and will guarantee entire satisfaction.

All Watches Guaranteed for One Year.

DAVIDSON BROS.,
Jewellers, 55 Yates St.
my16-6m

VICTORIA RICE MILLS
Store Street, Victoria, B. C.
Millers of China and Japan Rice,
RICE MEAL,
Rice Flour, Chit Rice, Etc.

VICTORIA
ROLLER FLOUR MILL!
Delta Brand Family Flour,
Superfine Flour, Bran and Shorts
Nos. 64 and 66 Store Street, Victoria.
a30

$50

Cash, and $10 in Monthly instalments will purchase you a lot in our sub-division, corner King's Road and Cook Street, Work Estate. This is one of the choicest locations in the North-Eastern portion of the city. It is situated within the old city boundaries, convenient to the centre of the city and the tram cars, schools, churches, etc., and the main water supply passes alongside it. The location is pleasant and healthy, commanding a fine view of the town and the mountains to the south-east, including Mt. Baker. The Work Estate has been built up by workingmen, many of whom have made handsome profits on their investments; others have valuable and pretty homes. There are very few lots now offered for sale on the Work Estate except at prices 75 per cent. greater than what is being asked for those in this sub-division. The terms are the most reasonable of any similar property in the market. Though dullness prevails at the present time in the real estate market, such is the case every summer. When money is flowing into Victoria in the autumn, as is annually the case, the real estate market will again be lively, and prices will advance. By making an investment now, on the above basis, you will, no doubt, be enabled to sell at an excellent profit; or if you want to secure a lot on which to build a house to live in, you will have no better opportunity than the one now given.

If you have $50 and are seeking a good place to put it, where it is bound to grow into something greater, you cannot do better than call on the undersigned and purchase a lot.

T. G. RAYNER,

REAL ESTATE BROKER,
Next Garesche, Green & Co., Trounce Ave.
je12

COME AND SEE
THE NEW
JAPANESE STORE

Just received, a large shipment of goods DIRECT FROM JAPAN, and we are now able to offer to the public the finest lot of Japanese Curios in Victoria. Give us a call and be convinced. As this is the first genuine Japanese Store established in Victoria, we would kindly solicit the patronage of the public. Give us a call and see what we have.

Respectfully yours,
"ROKUBAN,"
NEW JAPANESE STORE,
150 Government St., near Johnson.
ja6-1y

NOTICE.

On and after to-day, James Bay Bridge is closed, pending repairs. By order,

A. J. SMITH,
June 5th. Chairman Street Committee.
je6